



Air Conditioning & Heating

GSX16

COOLING CAPACITY:
18,000 - 57,000

**ENERGY-EFFICIENT
SPLIT SYSTEM AIR CONDITIONER
1½ To 5 TONS
UP TO 16 SEER**



Contents

Nomenclature.....	2
Product Specifications.....	3
Expanded Cooling Data.....	4
Energy Star Combinations	20
AHRI Ratings	22
Dimensions	57
Wiring Diagrams	58
Accessories	60

Standard Features

- Energy-efficient compressor
- Factory-installed filter drier
- Fully charged for 15' of tubing length
- Copper tube/aluminum fin coil
- Service valves with sweat connections and easy-to-access gauge ports
- Contactor with lug connection
- Ground lug connection
- AHRI Certified
- ETL Listed

Cabinet Features

- Heavy-gauge galvanized-steel cabinet with a louvered sound control top
- Attractive Architectural Gray powder-paint finish with 500-hour salt-spray approval
- Wire fan discharge grille
- Steel louver coil guard
- Single-panel access to controls with space provided for field-installed accessories
- When properly anchored, meets the 2010 Florida Building Code unit integrity requirements for hurricane-type winds (Anchor bracket kits available.)









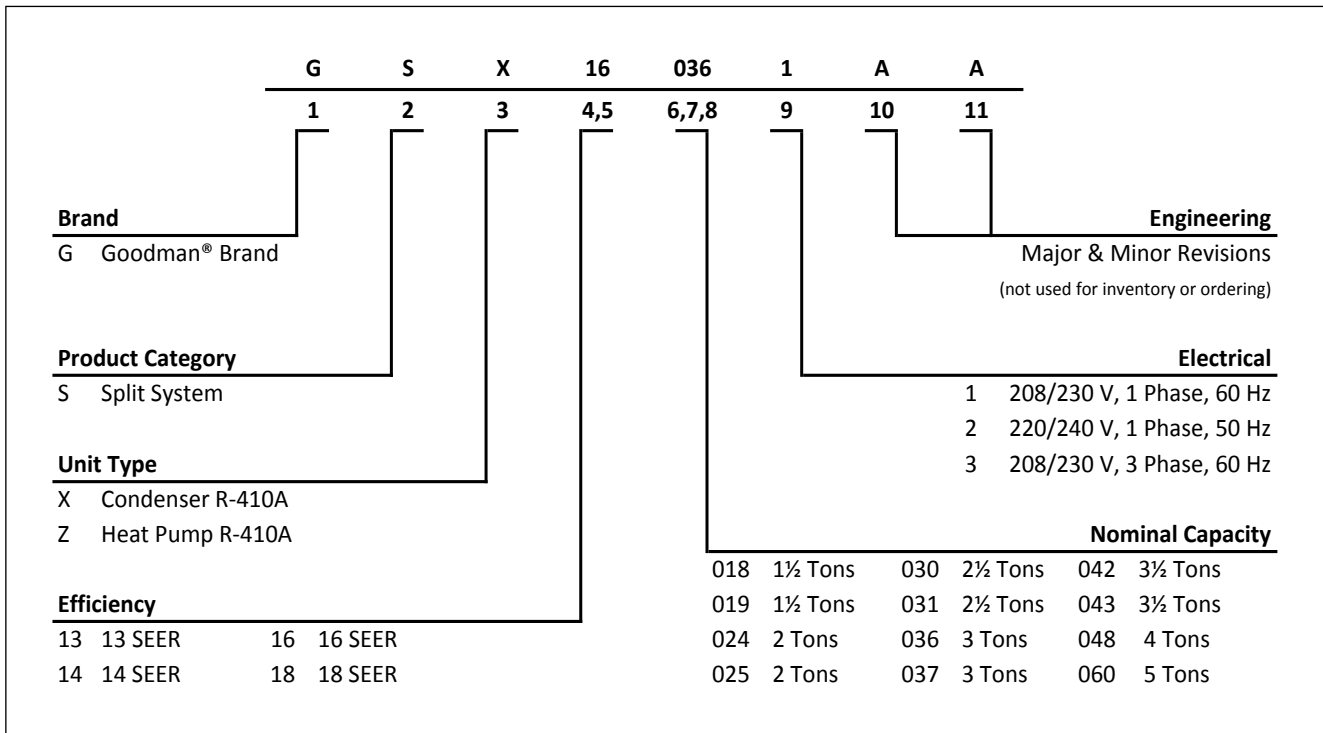

ENERGY STAR® and the ENERGY STAR mark are registered trademarks owned by the U.S. Environmental Protection Agency. ENERGY STAR products are third-party certified by an EPA-recognized Certification Body. Products that earn the ENERGY STAR prevent greenhouse gas emissions by meeting strict energy efficiency guidelines set by the U.S. Environmental Protection Agency.

Proper sizing and installation of equipment is critical to achieving optimal performance. Split system air conditioners and heat pumps must be matched with appropriate coil components to meet ENERGY STAR criteria. Ask your contractor for details or visit www.energystar.gov.



* Complete warranty details available from your local dealer or at www.goodmanmfg.com. To receive the 10-Year Parts Limited Warranty, online registration must be completed within 60 days of installation. Online registration is not required in California or Quebec.



	GSX16 0181F*	GSX16 0241F*	GSX16 0301F*	GSX16 0361F*	GSX16 0421F*	GSX16 0481F*	GSX16 0601F*	GSX16 0611F*
CAPACITIES								
Nominal Cooling (BTU/h)	18,000	23,600	29,000	34,800	42,000	45,500	54,000	57,000
SEER	16	16	16	16	16	16	16	16
Decibels	71.5	71.5	71.5	71.5	73	73	73	73
COMPRESSOR								
RLA	9.0	13.5	12.8	14.1	17.9	17.9	21.4	25
LRA	46	58.3	64	77	112	112	135	134
CONDENSER FAN MOTOR								
Horsepower	1/6	1/6	1/6	1/6	1/6	1/4	1/3	1/4
FLA	1.10	1.10	1.10	1.10	1.10	1.50	2.80	1.50
REFRIGERATION SYSTEM								
Refrigerant Line Size ¹								
Liquid Line Size ("O.D.)	3/8"	3/8"	3/8"	3/8"	3/8"	3/8"	3/8"	3/8"
Suction Line Size ("O.D.)	3/4"	3/4"	7/8"	7/8"	7/8"	7/8"	7/8"	7/8"
Refrigerant Connection Size								
Liquid Valve Size ("O.D.)	3/8"	3/8"	3/8"	3/8"	3/8"	3/8"	3/8"	3/8"
Suction Valve Size ("O.D.)	3/4"	3/4"	7/8"	7/8"	7/8"	7/8"	7/8"	7/8"
Valve Type	Sweat	Sweat	Sweat	Sweat	Sweat	Sweat	Sweat	Sweat
Refrigerant Charge	78	78	91	94	110	121	240	125
ELECTRICAL DATA								
Voltage-Phase (60 Hz)	208/230-1	208/230-1	208/230-1	208/230-1	208/230-1	208/230-1	208/230-1	208/230-1
Minimum Circuit Ampacity ²	12.4	18.0	17.1	18.7	23.5	23.9	29.6	32.8
Max. Overcurrent Protection ³	20	30	25	30	40	40	50	50
Min / Max Volts	197/253	197/253	197/253	197/253	197/253	197/253	197/253	197/253
Electrical Conduit Size	1/2" or 3/4"	1/2" or 3/4"	1/2" or 3/4"	1/2" or 3/4"	1/2" or 3/4"	1/2" or 3/4"	1/2" or 3/4"	1/2" or 3/4"
EQUIPMENT WEIGHT (LBS)	145	142	149	162	206	219	279	291
SHIP WEIGHT (LBS)	163	160	167	180	228	241	301	314
ENERGY STAR CERTIFIED								NO

¹ Tested and rated in accordance with AHRI Standard 210/240

² Wire size should be determined in accordance with National Electrical Codes; extensive wire runs will require larger wire sizes

³ Must use time-delay fuses or HACR-type circuit breakers of the same size as noted.

NOTES

- Always check the S&R plate for electrical data on the unit being installed.
- Installer will need to supply 7/8" to 1 1/8" adapters for suction line connections.
- Unit is charged with refrigerant for 15' of 3/8" liquid line. System charge must be adjusted per Installation Instructions Final Charge Procedure.
- Installation of these units requires the specified TXV Kit to be installed on the indoor coil.
THE SPECIFIED TXV IS DETERMINED BY THE OUTDOOR UNIT NOT THE INDOOR COIL.

ENERGY STAR NOTES

- Proper sizing and installation of equipment is critical to achieving optimal performance. Split system air conditioners and heat pumps must be matched with appropriate coil components to meet ENERGY STAR criteria. Ask your contractor for details or visit www.energystar.gov.
- The www.energystar.gov website provides up-to-date system combinations certified to meet ENERGY STAR requirements.
See Pages 20-21 for all ENERGY STAR certified combinations as of this document's revision date.

IDB		OUTDOOR AMBIENT TEMPERATURE																							
		65°F				75°F				85°F				95°F				105°F				115°F			
		59	63	67	71	59	63	67	71	59	63	67	71	59	63	67	71	59	63	67	71	59	63	67	71
		ENTERING INDOOR WET BULB TEMPERATURE																							
525	MBh	15.8	16.4	17.9	-	15.4	16.0	17.5	-	15.1	15.6	17.1	-	14.7	15.2	16.7	-	14.0	14.5	15.9	-	12.9	13.4	14.7	-
	S/T	0.68	0.57	0.40	-	0.71	0.59	0.41	-	0.73	0.61	0.42	-	0.75	0.63	0.43	-	0.78	0.65	0.45	-	0.78	0.66	0.45	-
	ΔT	19	16	12	-	19	17	13	-	19	17	13	-	19	17	13	-	19	16	13	-	18	15	12	-
	kW	1.18	1.20	1.23	-	1.26	1.28	1.31	-	1.32	1.35	1.38	-	1.38	1.41	1.45	-	1.43	1.46	1.50	-	1.47	1.50	1.54	-
	Amps	4.3	4.3	4.5	-	4.6	4.7	4.8	-	4.9	5.0	5.2	-	5.2	5.4	5.5	-	5.6	5.7	5.9	-	5.9	6.0	6.2	-
70	Hi PR	199	214	226	-	223	240	254	-	254	273	289	-	289	311	329	-	326	350	370	-	360	387	409	-
	Lo PR	101	108	118	-	107	114	125	-	111	119	129	-	117	125	136	-	123	130	142	-	127	135	147	-
	MBh	17.1	17.7	19.4	-	16.7	17.3	19.0	-	16.3	16.9	18.5	-	15.9	16.5	18.1	-	15.1	15.7	17.2	-	14.0	14.5	15.9	-
	S/T	0.71	0.59	0.41	-	0.73	0.61	0.43	-	0.75	0.63	0.44	-	0.78	0.65	0.45	-	0.81	0.67	0.47	-	0.81	0.68	0.47	-
	ΔT	17	15	11	-	17	15	11	-	17	15	11	-	18	15	12	-	17	15	11	-	16	14	11	-
675	kW	1.21	1.23	1.26	-	1.28	1.31	1.34	-	1.35	1.38	1.41	-	1.41	1.44	1.48	-	1.46	1.49	1.53	-	1.51	1.54	1.58	-
	Amps	4.4	4.5	4.6	-	4.7	4.8	4.9	-	5.1	5.2	5.3	-	5.4	5.5	5.7	-	5.7	5.8	6.0	-	6.0	6.2	6.4	-
	Hi PR	205	221	233	-	230	248	262	-	262	282	298	-	298	321	339	-	336	361	381	-	371	399	421	-
	Lo PR	105	111	122	-	111	118	128	-	115	122	133	-	121	128	140	-	126	135	147	-	131	139	152	-
	MBh	17.1	17.7	19.4	-	16.7	17.3	19.0	-	16.3	16.9	18.5	-	15.9	16.5	18.1	-	15.1	15.7	17.2	-	14.0	14.5	15.9	-

IDB		OUTDOOR AMBIENT TEMPERATURE																							
		65°F				75°F				85°F				95°F				105°F				115°F			
		59	63	67	71	59	63	67	71	59	63	67	71	59	63	67	71	59	63	67	71	59	63	67	71
		ENTERING INDOOR WET BULB TEMPERATURE																							
525	MBh	16.1	16.5	17.9	19.2	15.7	16.2	17.5	18.8	15.3	15.8	17.1	18.3	15.0	15.4	16.7	17.9	14.2	14.6	15.8	17.0	13.2	13.5	14.7	15.7
	S/T	0.78	0.69	0.53	0.34	0.81	0.72	0.55	0.35	0.83	0.74	0.56	0.36	0.85	0.76	0.58	0.37	0.88	0.79	0.60	0.39	0.89	0.80	0.60	0.39
	ΔT	22	20	16	11	22	20	17	12	22	20	17	12	22	21	19	12	22	20	17	11	21	19	16	11
	kW	1.19	1.21	1.24	1.28	1.27	1.29	1.32	1.36	1.33	1.36	1.39	1.43	1.39	1.42	1.46	1.50	1.44	1.47	1.51	1.55	1.48	1.51	1.56	1.60
	Amps	4.3	4.4	4.5	4.7	4.6	4.7	4.9	5.0	5.0	5.1	5.2	5.4	5.3	5.4	5.6	5.8	5.6	5.7	5.9	6.1	5.9	6.1	6.3	6.5
75	Hi PR	201	216	229	238	226	243	257	268	257	276	292	304	292	315	332	347	329	354	374	390	363	391	413	431
	Lo PR	103	109	119	127	108	115	126	134	113	120	131	139	118	126	137	146	124	132	144	153	128	136	149	159
	MBh	17.4	17.9	19.4	20.8	17.0	17.5	19.0	20.3	16.6	17.1	18.5	19.9	16.2	16.7	18.1	19.4	15.4	15.8	17.2	18.4	14.3	14.7	15.9	17.1
	S/T	0.81	0.72	0.55	0.35	0.84	0.75	0.57	0.36	0.86	0.77	0.58	0.37	0.88	0.79	0.60	0.38	0.92	0.82	0.62	0.40	0.93	0.83	0.63	0.40
	ΔT	20	18	15	10	20	19	15	10	20	19	15	10	20	19	15	11	20	18	15	10	19	17	14	10
675	kW	1.21	1.24	1.27	1.30	1.29	1.32	1.35	1.39	1.36	1.39	1.42	1.46	1.42	1.45	1.49	1.53	1.47	1.50	1.54	1.59	1.52	1.55	1.59	1.64
	Amps	4.4	4.5	4.6	4.8	4.7	4.8	5.0	5.2	5.1	5.2	5.4	5.6	5.4	5.6	5.7	5.9	5.8	5.9	6.1	6.3	6.1	6.2	6.4	6.7
	Hi PR	207	223	236	246	233	250	264	276	265	285	301	314	301	324	343	357	339	365	385	402	375	403	426	444
	Lo PR	106	112	123	131	112	119	130	138	116	123	135	144	122	130	142	151	128	136	148	158	132	141	153	163
	MBh	17.4	17.9	19.4	20.8	17.0	17.5	19.0	20.3	16.6	17.1	18.5	19.9	16.2	16.7	18.1	19.4	15.4	15.8	17.2	18.4	14.3	14.7	15.9	17.1

IDB: Entering Indoor Dry Bulb Temperature
 High and low pressures are measured at the liquid and suction service valves.
 Shaded area reflects ACCA (TVA) conditions
 Amps = outdoor unit amps (comp.+fan)
 kW = Total system power

IDB	AIRFLOW	OUTDOOR AMBIENT TEMPERATURE																							
		65°F				75°F				85°F				105°F				115°F							
		59	63	67	71	59	63	67	71	59	63	67	71	59	63	67	71	59	63	67	71				
80	MBh	16.4	16.7	17.9	19.1	16.0	16.3	17.4	18.6	15.6	15.9	17.0	18.2	15.2	15.6	16.6	17.8	14.5	14.8	15.8	16.9	13.4	13.7	14.6	15.6
	S/T	0.85	0.80	0.65	0.49	0.88	0.83	0.67	0.50	0.91	0.85	0.69	0.52	0.93	0.88	0.71	0.53	0.97	0.91	0.74	0.55	0.98	0.92	0.75	0.56
	ΔT	24	23	20	16	25	24	21	16	25	24	21	16	25	24	21	17	25	24	20	16	23	22	19	15
	kW	1.20	1.22	1.25	1.28	1.27	1.30	1.33	1.37	1.34	1.37	1.40	1.44	1.40	1.43	1.47	1.51	1.45	1.48	1.52	1.57	1.49	1.52	1.57	1.61
	Amps	4.3	4.4	4.6	4.7	4.6	4.7	4.9	5.1	5.0	5.1	5.3	5.5	5.3	5.5	5.6	5.8	5.7	5.8	6.0	6.2	6.0	6.1	6.3	6.5
	Hi PR	203	219	231	241	228	245	259	270	259	279	295	307	295	318	336	350	332	358	378	394	367	395	417	435
	Lo PR	104	110	120	128	109	116	127	135	114	121	132	141	119	127	139	148	125	133	145	155	129	138	150	160
	MBh	17.7	18.1	19.4	20.7	17.3	17.7	18.9	20.2	16.9	17.3	18.5	19.7	16.5	16.8	18.0	19.2	15.7	16.0	17.1	18.3	14.5	14.8	15.8	16.9
	S/T	0.88	0.83	0.67	0.50	0.92	0.86	0.70	0.52	0.94	0.88	0.72	0.54	0.97	0.91	0.74	0.55	1.00	0.94	0.77	0.57	1.00	0.95	0.77	0.58
	ΔT	22	21	18	15	22	21	19	15	22	22	19	15	23	22	19	15	22	21	19	15	21	20	17	14
kW	1.22	1.24	1.28	1.31	1.30	1.32	1.36	1.40	1.37	1.40	1.43	1.48	1.43	1.46	1.50	1.54	1.48	1.51	1.56	1.60	1.53	1.56	1.60	1.65	
Amps	4.4	4.5	4.7	4.8	4.8	4.9	5.0	5.2	5.1	5.3	5.4	5.6	5.5	5.6	5.8	6.0	5.8	5.9	6.1	6.4	6.1	6.3	6.5	6.7	
Hi PR	209	225	238	248	235	253	267	279	267	288	304	317	304	328	346	361	343	369	389	406	378	407	430	449	
Lo PR	107	114	124	132	113	120	131	140	117	125	136	145	123	131	143	152	129	137	150	160	133	142	155	165	
MBh	17.7	18.1	19.4	20.7	17.3	17.7	18.9	20.2	16.9	17.3	18.5	19.7	16.5	16.8	18.0	19.2	15.7	16.0	17.1	18.3	14.5	14.8	15.8	16.9	
S/T	0.88	0.83	0.67	0.50	0.92	0.86	0.70	0.52	0.94	0.88	0.72	0.54	0.97	0.91	0.74	0.55	1.00	0.94	0.77	0.57	1.00	0.95	0.77	0.58	
ΔT	21	20	18	14	22	21	18	14	22	21	18	14	22	21	18	14	21	21	18	14	20	19	17	13	
kW	1.22	1.24	1.28	1.31	1.30	1.32	1.36	1.40	1.37	1.40	1.43	1.48	1.43	1.46	1.50	1.54	1.48	1.51	1.56	1.60	1.53	1.56	1.60	1.65	
Amps	4.4	4.5	4.7	4.8	4.8	4.9	5.0	5.2	5.1	5.3	5.4	5.6	5.5	5.6	5.8	6.0	5.8	5.9	6.1	6.4	6.1	6.3	6.5	6.7	
Hi PR	209	225	238	248	235	253	267	279	267	288	304	317	304	328	346	361	343	369	389	406	378	407	430	449	
Lo PR	107	114	124	132	113	120	131	140	117	125	136	145	123	131	143	152	129	137	150	160	133	142	155	165	

85	MBh	16.6	17.0	17.8	19.0	16.3	16.6	17.4	18.5	15.9	16.2	16.9	18.1	15.5	15.8	16.5	17.6	14.7	15.0	15.7	16.8	13.6	13.9	14.5	15.5
	S/T	0.89	0.86	0.78	0.63	0.93	0.89	0.81	0.65	0.95	0.92	0.83	0.67	0.98	0.95	0.85	0.69	1.00	0.98	0.89	0.72	1.00	0.99	0.89	0.72
	ΔT	26	26	24	21	26	26	25	21	26	26	25	21	27	26	25	21	26	26	24	21	24	24	23	20
	kW	1.21	1.23	1.26	1.29	1.28	1.31	1.34	1.38	1.35	1.38	1.41	1.45	1.41	1.44	1.48	1.52	1.46	1.49	1.53	1.58	1.51	1.53	1.58	1.63
	Amps	4.4	4.5	4.6	4.7	4.7	4.8	4.9	5.1	5.1	5.2	5.3	5.5	5.4	5.5	5.7	5.9	5.7	5.8	6.0	6.2	6.0	6.2	6.4	6.6
	Hi PR	205	221	233	243	230	248	262	273	262	282	298	310	298	321	339	354	336	361	381	398	371	399	421	439
	Lo PR	105	111	121	129	110	118	128	137	115	122	133	142	121	128	140	149	126	134	147	156	131	139	152	162
	MBh	18.0	18.4	19.3	20.5	17.6	18.0	18.8	20.1	17.2	17.5	18.4	19.6	16.8	17.1	17.9	19.1	15.9	16.2	17.0	18.2	14.8	15.0	15.8	16.8
	S/T	0.93	0.89	0.81	0.65	0.96	0.93	0.84	0.68	0.98	0.95	0.86	0.70	1.00	0.98	0.89	0.72	1.00	1.00	0.92	0.75	1.00	1.00	0.93	0.75
	ΔT	24	23	22	19	24	24	22	19	24	24	22	19	24	24	22	19	23	23	22	19	21	21	21	18
kW	1.23	1.25	1.29	1.32	1.31	1.33	1.37	1.41	1.38	1.41	1.44	1.49	1.44	1.47	1.51	1.55	1.49	1.52	1.57	1.61	1.54	1.57	1.62	1.66	
Amps	4.5	4.6	4.7	4.9	4.8	4.9	5.1	5.2	5.2	5.3	5.5	5.7	5.5	5.7	5.8	6.0	5.9	6.0	6.2	6.4	6.2	6.3	6.5	6.8	
Hi PR	212	228	240	251	237	255	270	281	270	291	307	320	308	331	349	364	346	372	393	410	382	411	434	453	
Lo PR	108	115	125	133	114	121	132	141	118	126	137	146	124	132	144	154	130	139	151	161	135	143	157	167	
MBh	18.0	18.4	19.3	20.5	17.6	18.0	18.8	20.1	17.2	17.5	18.4	19.6	16.8	17.1	17.9	19.1	15.9	16.2	17.0	18.2	14.8	15.0	15.8	16.8	
S/T	0.93	0.89	0.81	0.65	0.96	0.93	0.84	0.68	0.98	0.95	0.86	0.70	1.00	0.98	0.89	0.72	1.00	1.00	0.92	0.75	1.00	1.00	0.93	0.75	
ΔT	23	22	21	18	23	23	21	19	23	23	21	19	23	23	22	19	22	22	21	18	20	20	20	17	
kW	1.23	1.25	1.29	1.32	1.31	1.33	1.37	1.41	1.38	1.41	1.44	1.49	1.44	1.47	1.51	1.55	1.49	1.52	1.57	1.61	1.54	1.57	1.62	1.66	
Amps	4.5	4.6	4.7	4.9	4.8	4.9	5.1	5.2	5.2	5.3	5.5	5.7	5.5	5.7	5.8	6.0	5.9	6.0	6.2	6.4	6.2	6.3	6.5	6.8	
Hi PR	212	228	240	251	237	255	270	281	270	291	307	320	308	331	349	364	346	372	393	410	382	411	434	453	
Lo PR	108	115	125	133	114	121	132	141	118	126	137	146	124	132	144	154	130	139	151	161	135	143	157	167	

IDB: Entering Indoor Dry Bulb Temperature
 High and low pressures are measured at the liquid and suction service valves.
 Shaded area reflects AHRI conditions
 Amps = outdoor unit amps (comp.+fan)
 kW = Total system power

IDB	AIRFLOW	OUTDOOR AMBIENT TEMPERATURE												ENTERING INDOOR WET BULB TEMPERATURE											
		65°F				75°F				85°F				95°F				105°F				115°F			
		59	63	67	71	59	63	67	71	59	63	67	71	59	63	67	71	59	63	67	71	59	63	67	71
70	MBh	22.1	22.9	25.1	-	21.1	21.9	23.9	-	20.6	21.3	23.4	-	19.5	20.3	22.2	-	18.1	18.8	20.6	-	18.1	18.8	20.6	-
	S/T	0.69	0.58	0.40	-	0.74	0.61	0.43	-	0.76	0.63	0.44	-	0.79	0.66	0.46	-	0.80	0.66	0.46	-	0.80	0.66	0.46	-
	ΔT	20	17	13	-	20	18	13	-	21	18	13	-	20	18	13	-	19	16	12	-	19	16	12	-
	kW	1.54	1.57	1.61	-	1.64	1.67	1.72	-	1.82	1.86	1.91	-	1.89	1.93	1.99	-	1.95	1.99	2.05	-	1.95	1.99	2.05	-
	Amps	5.7	5.8	6.0	-	6.1	6.3	6.5	-	7.1	7.3	7.5	-	7.5	7.7	8.0	-	8.0	8.2	8.4	-	8.0	8.2	8.4	-
Hi PR	205	221	233	-	230	248	262	-	262	282	298	-	298	321	339	-	336	361	381	-	371	399	421	-	
Lo PR	103	109	119	-	109	116	126	-	113	120	131	-	119	126	138	-	124	132	144	-	129	137	149	-	
75	MBh	22.5	23.3	25.5	-	21.9	22.7	24.9	-	21.4	22.2	24.3	-	20.9	21.6	23.7	-	19.8	20.6	22.5	-	18.4	19.1	20.9	-
	S/T	0.72	0.60	0.42	-	0.74	0.62	0.43	-	0.76	0.64	0.44	-	0.79	0.66	0.46	-	0.82	0.68	0.47	-	0.82	0.69	0.48	-
	ΔT	20	17	13	-	20	17	13	-	20	17	13	-	20	17	13	-	20	17	13	-	19	16	12	-
	kW	1.56	1.59	1.63	-	1.66	1.70	1.75	-	1.76	1.79	1.85	-	1.84	1.88	1.94	-	1.91	1.95	2.01	-	1.98	2.02	2.08	-
	Amps	5.8	5.9	6.1	-	6.2	6.4	6.6	-	6.7	6.9	7.1	-	7.2	7.4	7.6	-	7.6	7.8	8.1	-	8.1	8.3	8.6	-
Hi PR	209	225	237	-	234	252	266	-	267	287	303	-	304	327	345	-	342	368	388	-	377	406	429	-	
Lo PR	105	111	122	-	111	118	128	-	115	122	133	-	121	128	140	-	126	135	147	-	131	139	152	-	
900	MBh	23.2	24.1	26.4	-	22.7	23.5	25.8	-	22.2	23.0	25.2	-	21.6	22.4	24.5	-	20.5	21.3	23.3	-	19.0	19.7	21.6	-
	S/T	0.76	0.64	0.44	-	0.79	0.66	0.46	-	0.81	0.68	0.47	-	0.84	0.70	0.48	-	0.87	0.73	0.50	-	0.88	0.73	0.51	-
	ΔT	18	16	12	-	18	16	12	-	18	16	12	-	18	16	12	-	18	16	12	-	17	15	11	-
	kW	1.58	1.61	1.65	-	1.69	1.72	1.77	-	1.78	1.82	1.87	-	1.87	1.91	1.97	-	1.94	1.98	2.04	-	2.01	2.05	2.11	-
	Amps	5.9	6.0	6.2	-	6.3	6.5	6.7	-	6.9	7.0	7.3	-	7.3	7.5	7.7	-	7.8	8.0	8.2	-	8.2	8.4	8.7	-
Hi PR	213	229	242	-	239	257	272	-	272	293	309	-	310	333	352	-	348	375	396	-	385	414	437	-	
Lo PR	107	114	124	-	113	120	131	-	117	125	136	-	123	131	143	-	129	137	150	-	133	142	155	-	

IDB	AIRFLOW	OUTDOOR AMBIENT TEMPERATURE												ENTERING INDOOR WET BULB TEMPERATURE											
		65°F				75°F				85°F				95°F				105°F				115°F			
		59	63	67	71	59	63	67	71	59	63	67	71	59	63	67	71	59	63	67	71	59	63	67	71
700	MBh	22.5	23.2	25.1	26.9	22.0	22.6	24.5	26.3	21.4	22.1	23.9	25.6	20.9	21.5	23.3	25.0	20.9	21.5	23.3	25.0	19.9	20.5	22.1	23.8
	S/T	0.79	0.70	0.53	0.34	0.82	0.73	0.55	0.36	0.84	0.75	0.57	0.36	0.86	0.77	0.58	0.38	0.86	0.77	0.58	0.38	0.90	0.80	0.61	0.39
	ΔT	23	21	18	12	24	22	18	12	24	22	18	12	24	22	18	12	24	22	18	12	23	22	18	12
	kW	1.55	1.58	1.62	1.67	1.66	1.69	1.74	1.79	1.75	1.78	1.84	1.89	1.83	1.87	1.93	1.99	1.83	1.87	1.93	1.99	1.90	1.94	2.00	2.06
	Amps	5.7	5.9	6.1	6.3	6.2	6.3	6.5	6.8	6.7	6.9	7.1	7.3	7.2	7.3	7.6	7.8	7.2	7.3	7.6	7.8	7.6	7.8	8.0	8.3
Hi PR	207	223	236	246	233	250	264	276	265	285	301	314	301	324	343	357	301	324	343	357	339	365	385	402	
Lo PR	104	111	121	128	110	117	127	136	114	121	132	141	120	127	139	148	120	127	139	148	126	134	146	155	
750	MBh	22.8	23.5	25.4	27.3	22.3	23.0	24.9	26.7	21.8	22.4	24.3	26.0	21.2	21.9	23.7	25.4	21.2	21.9	23.7	25.4	20.2	20.8	22.5	24.1
	S/T	0.82	0.73	0.55	0.36	0.85	0.76	0.57	0.37	0.87	0.78	0.59	0.38	0.90	0.80	0.61	0.39	0.90	0.80	0.61	0.39	0.93	0.83	0.63	0.40
	ΔT	23	21	17	12	23	21	17	12	23	21	17	12	23	21	17	12	23	21	17	12	23	21	17	12
	kW	1.57	1.60	1.64	1.69	1.68	1.71	1.76	1.81	1.77	1.81	1.86	1.92	1.86	1.89	1.95	2.01	1.86	1.89	1.95	2.01	1.93	1.97	2.03	2.09
	Amps	5.8	6.0	6.1	6.4	6.3	6.4	6.6	6.9	6.8	7.0	7.2	7.5	7.3	7.4	7.7	8.0	7.3	7.4	7.7	8.0	7.7	7.9	8.2	8.5
Hi PR	211	227	240	250	237	255	269	281	269	290	306	319	307	330	348	363	307	330	348	363	345	371	392	409	
Lo PR	106	112	123	131	112	119	130	138	116	123	135	144	122	130	142	151	122	130	142	151	128	136	148	158	
900	MBh	23.6	24.3	26.3	28.3	23.1	23.8	25.7	27.6	22.5	23.2	25.1	27.0	22.0	22.6	24.5	26.3	22.0	22.6	24.5	26.3	20.9	21.5	23.3	25.0
	S/T	0.87	0.78	0.59	0.38	0.90	0.80	0.61	0.39	0.92	0.83	0.62	0.40	0.95	0.85	0.64	0.41	0.95	0.85	0.64	0.41	0.99	0.88	0.67	0.43
	ΔT	21	19	16	11	21	20	16	11	21	20	16	11	21	20	16	11	21	20	16	11	21	19	16	11
	kW	1.59	1.62	1.67	1.72	1.70	1.73	1.79	1.84	1.80	1.83	1.89	1.95	1.88	1.92	1.98	2.04	1.88	1.92	1.98	2.04	1.96	2.00	2.06	2.12
	Amps	5.9	6.1	6.3	6.5	6.4	6.5	6.7	7.0	6.9	7.1	7.3	7.6	7.4	7.6	7.8	8.1	7.4	7.6	7.8	8.1	7.9	8.0	8.3	8.6
Hi PR	215	232	245	255	241	260	274	286	275	296	312	326	313	337	355	371	313	337	355	371	352	379	400	417	
Lo PR	108	115	125	133	114	121	132	141	118	126	137	146	124	132	144	154	124	132	144	154	130	139	151	161	

IDB: Entering Indoor Dry Bulb Temperature
 High and low pressures are measured at the liquid and suction service valves.
 Shaded area reflects ACCA (TVA) conditions
 Amps = outdoor unit amps (comp.+fan)
 kW = Total system power

IDB	AIRFLOW	OUTDOOR AMBIENT TEMPERATURE																							
		65°F				75°F				85°F				105°F				115°F							
		59	63	67	71	59	63	67	71	59	63	67	71	59	63	67	71	59	63	67	71				
80	MBh	22.9	23.4	25.0	26.7	22.4	22.8	24.4	26.1	21.8	22.3	23.8	25.5	21.3	21.8	23.2	24.8	20.2	20.7	22.1	23.6	18.7	19.1	20.5	21.9
	S/T	0.86	0.81	0.66	0.49	0.90	0.84	0.68	0.51	0.92	0.86	0.70	0.52	0.95	0.89	0.72	0.54	0.98	0.92	0.75	0.56	0.99	0.93	0.76	0.57
	ΔT	26	25	22	17	26	25	22	18	26	25	22	18	27	25	22	18	26	25	22	17	24	23	20	16
	kW	1.56	1.59	1.63	1.68	1.67	1.70	1.75	1.80	1.76	1.80	1.85	1.91	1.85	1.88	1.94	2.00	1.92	1.96	2.02	2.08	1.98	2.02	2.08	2.15
	Amps	5.8	5.9	6.1	6.3	6.2	6.4	6.6	6.8	6.8	6.9	7.1	7.4	7.2	7.4	7.6	7.9	7.7	7.9	8.1	8.4	8.1	8.3	8.6	8.9
	Hi PR	209	225	238	248	235	253	267	279	267	288	304	317	304	328	346	361	343	369	389	406	378	407	430	449
	Lo PR	105	112	122	130	111	118	129	137	115	123	134	143	121	129	141	150	127	135	147	157	131	140	152	162
	MBh	23.2	23.7	25.4	27.1	22.7	23.2	24.8	26.5	22.2	22.6	24.2	25.9	21.6	22.1	23.6	25.2	20.5	21.0	22.4	24.0	19.0	19.4	20.8	22.2
	S/T	0.90	0.84	0.68	0.51	0.93	0.87	0.71	0.53	0.95	0.89	0.73	0.54	0.98	0.92	0.75	0.56	1.00	0.96	0.78	0.58	1.00	0.96	0.78	0.59
	ΔT	26	24	21	17	26	25	22	17	26	25	22	17	26	25	22	17	25	25	21	17	23	23	20	16
kW	1.58	1.61	1.65	1.70	1.69	1.72	1.77	1.83	1.79	1.82	1.88	1.93	1.87	1.91	1.97	2.03	1.94	1.98	2.04	2.11	2.01	2.05	2.11	2.18	
Amps	5.9	6.0	6.2	6.4	6.3	6.5	6.7	6.9	6.9	7.0	7.3	7.5	7.3	7.5	7.7	8.0	7.8	8.0	8.2	8.5	8.2	8.4	8.7	9.0	
Hi PR	213	229	242	253	239	257	272	283	272	293	309	322	310	333	352	367	348	375	396	413	385	414	438	456	
Lo PR	107	114	124	132	113	120	131	140	117	125	136	145	123	131	143	152	129	137	150	160	133	142	155	165	
MBh	24.1	24.6	26.3	28.1	23.5	24.0	25.6	27.4	22.9	23.4	25.0	26.8	22.4	22.9	24.4	26.1	21.3	21.7	23.2	24.8	19.7	20.1	21.5	23.0	
S/T	0.95	0.89	0.73	0.54	1.00	0.93	0.75	0.56	1.00	0.95	0.77	0.58	1.00	1.00	0.80	0.60	1.00	1.00	0.83	0.62	1.00	1.00	0.83	0.62	
ΔT	23	22	19	16	24	23	20	16	23	23	20	16	23	23	20	16	22	22	20	16	20	21	18	15	
kW	1.60	1.63	1.68	1.73	1.71	1.75	1.80	1.85	1.81	1.85	1.90	1.96	1.90	1.94	2.00	2.06	1.97	2.01	2.08	2.14	2.04	2.08	2.14	2.21	
Amps	6.0	6.1	6.3	6.5	6.4	6.6	6.8	7.1	7.0	7.2	7.4	7.7	7.5	7.6	7.9	8.2	7.9	8.1	8.4	8.7	8.4	8.6	8.9	9.2	
Hi PR	217	234	247	258	244	262	277	289	277	299	315	329	316	340	359	374	355	383	404	421	393	423	446	465	
Lo PR	109	116	126	135	115	122	134	142	120	127	139	148	126	134	146	155	132	140	153	163	136	145	158	168	

85	MBh	23.3	23.7	24.9	26.5	22.7	23.2	24.3	25.9	22.2	22.6	23.7	25.3	21.7	22.1	23.1	24.7	20.6	21.0	22.0	23.4	19.1	19.4	20.4	21.7
	S/T	0.91	0.87	0.79	0.64	0.94	0.91	0.82	0.66	0.96	0.93	0.84	0.68	0.99	0.96	0.87	0.70	1.00	0.99	0.90	0.73	1.00	1.00	0.91	0.73
	ΔT	28	27	26	22	28	28	26	23	28	28	26	23	28	28	26	23	27	27	26	22	25	26	24	21
	kW	1.57	1.60	1.65	1.69	1.68	1.71	1.76	1.82	1.78	1.81	1.87	1.92	1.86	1.90	1.96	2.02	1.93	1.97	2.03	2.10	2.00	2.04	2.10	2.17
	Amps	5.8	6.0	6.2	6.4	6.3	6.4	6.6	6.9	6.8	7.0	7.2	7.5	7.3	7.5	7.7	8.0	7.7	7.9	8.2	8.5	8.2	8.4	8.7	9.0
	Hi PR	212	228	240	251	237	255	270	281	270	291	307	320	308	331	349	365	346	372	393	410	382	411	434	453
	Lo PR	106	113	123	131	112	119	130	139	116	124	135	144	122	130	142	151	128	136	149	158	133	141	154	164
	MBh	23.6	24.1	25.2	26.9	23.1	23.5	24.7	26.3	22.5	23.0	24.1	25.7	22.0	22.4	23.5	25.1	20.9	21.3	22.3	23.8	19.4	19.7	20.7	22.0
	S/T	0.94	0.91	0.82	0.66	0.97	0.94	0.85	0.69	1.00	0.96	0.87	0.71	1.00	0.99	0.90	0.73	1.00	1.00	0.93	0.76	1.00	1.00	0.94	0.76
	ΔT	27	27	25	22	28	27	26	22	28	27	26	22	27	27	26	22	26	26	25	22	24	24	24	21
kW	1.59	1.62	1.67	1.72	1.70	1.73	1.79	1.84	1.80	1.83	1.89	1.95	1.89	1.92	1.98	2.04	1.96	2.00	2.06	2.12	2.02	2.06	2.13	2.20	
Amps	5.9	6.1	6.3	6.5	6.4	6.5	6.7	7.0	6.9	7.1	7.3	7.6	7.4	7.6	7.8	8.1	7.9	8.0	8.3	8.6	8.3	8.5	8.8	9.1	
Hi PR	215	232	245	255	242	260	274	286	275	296	312	326	313	337	356	371	352	379	400	417	389	418	442	461	
Lo PR	108	115	125	133	114	121	132	141	118	126	137	146	124	132	144	154	130	139	151	161	135	143	157	167	
MBh	24.5	24.9	26.1	27.9	23.9	24.4	25.5	27.2	23.3	23.8	24.9	26.6	22.8	23.2	24.3	25.9	21.6	22.0	23.1	24.6	20.0	20.4	21.4	22.8	
S/T	1.00	0.96	0.87	0.71	1.00	1.00	0.90	0.73	1.00	1.00	0.92	0.75	1.00	1.00	0.95	0.77	1.00	1.00	0.99	0.80	1.00	1.00	0.94	0.81	
ΔT	25	25	23	20	24	25	23	20	24	24	24	20	23	24	24	20	22	23	23	20	20	21	22	19	
kW	1.61	1.64	1.69	1.74	1.73	1.76	1.81	1.87	1.83	1.86	1.92	1.98	1.91	1.95	2.01	2.08	1.99	2.03	2.09	2.16	2.05	2.10	2.16	2.23	
Amps	6.0	6.2	6.4	6.6	6.5	6.7	6.9	7.1	7.1	7.2	7.5	7.7	7.5	7.7	8.0	8.3	8.0	8.2	8.5	8.8	8.5	8.7	9.0	9.3	
Hi PR	220	236	249	260	246	265	280	292	280	302	318	332	319	343	363	378	359	386	408	426	397	427	451	470	
Lo PR	110	117	128	136	116	124	135	144	121	128	140	149	127	135	147	157	133	141	154	164	137	146	160	170	

IDB: Entering Indoor Dry Bulb Temperature
 High and low pressures are measured at the liquid and suction service valves.
 Shaded area reflects AHRI conditions
 Amps = outdoor unit amps (comp.+fan)
 kW = Total system power

IDB	AIRFLOW	OUTDOOR AMBIENT TEMPERATURE												ENTERING INDOOR WET BULB TEMPERATURE											
		65°F				75°F				85°F				95°F				105°F				115°F			
		59	63	67	71	59	63	67	71	59	63	67	71	59	63	67	71	59	63	67	71	59	63	67	71
70	MBh	25.5	26.4	28.9	-	24.9	25.8	28.2	-	24.3	25.2	27.6	-	23.7	24.6	26.9	-	22.5	23.3	25.6	-	20.8	21.6	23.7	-
	S/T	0.70	0.59	0.41	-	0.73	0.61	0.42	-	0.75	0.62	0.43	-	0.77	0.64	0.45	-	0.80	0.67	0.46	-	0.81	0.67	0.47	-
	ΔT	19	16	12	-	19	16	12	-	19	16	13	-	19	17	13	-	19	16	12	-	18	15	12	-
	kW	1.87	1.90	1.96	-	2.00	2.04	2.10	-	2.11	2.15	2.22	-	2.21	2.26	2.32	-	2.30	2.34	2.41	-	2.37	2.42	2.49	-
	Amps	6.8	6.9	7.1	-	7.3	7.5	7.7	-	7.9	8.1	8.4	-	8.5	8.7	9.0	-	9.0	9.2	9.5	-	9.5	9.8	10.1	-
	Hi PR	214	230	243	-	240	258	272	-	272	293	310	-	310	334	353	-	349	376	397	-	386	415	438	-
	Lo PR	104	110	120	-	109	116	127	-	114	121	132	-	119	127	139	-	125	133	145	-	130	138	150	-
	MBh	27.6	28.6	31.3	-	26.9	27.9	30.6	-	26.3	27.3	29.9	-	25.7	26.6	29.1	-	24.4	25.3	27.7	-	22.6	23.4	25.6	-
	S/T	0.73	0.61	0.42	-	0.75	0.63	0.44	-	0.77	0.65	0.45	-	0.80	0.67	0.46	-	0.83	0.69	0.48	-	0.84	0.70	0.48	-
	ΔT	18	16	12	-	19	16	12	-	19	16	12	-	19	16	12	-	19	16	12	-	17	15	11	-
kW	1.91	1.95	2.00	-	2.04	2.08	2.14	-	2.16	2.20	2.27	-	2.26	2.31	2.38	-	2.35	2.40	2.47	-	2.43	2.48	2.55	-	
Amps	6.9	7.1	7.3	-	7.5	7.7	7.9	-	8.2	8.3	8.6	-	8.7	8.9	9.2	-	9.3	9.5	9.8	-	9.8	10.1	10.4	-	
Hi PR	220	237	250	-	247	266	281	-	281	302	319	-	320	344	364	-	360	387	409	-	398	428	452	-	
Lo PR	107	114	124	-	113	120	131	-	117	125	136	-	123	131	143	-	129	137	150	-	134	142	155	-	
MBh	28.4	29.5	32.3	-	27.8	28.8	31.5	-	27.1	28.1	30.8	-	26.4	27.4	30.0	-	25.1	26.0	28.5	-	23.3	24.1	26.4	-	
S/T	0.76	0.64	0.44	-	0.79	0.66	0.46	-	0.81	0.68	0.47	-	0.84	0.70	0.48	-	0.87	0.73	0.50	-	0.88	0.73	0.51	-	
ΔT	18	15	12	-	18	16	12	-	18	16	12	-	18	16	12	-	18	15	12	-	17	14	11	-	
kW	1.92	1.96	2.02	-	2.06	2.10	2.16	-	2.18	2.22	2.29	-	2.28	2.33	2.40	-	2.37	2.42	2.49	-	2.45	2.50	2.57	-	
Amps	7.0	7.2	7.4	-	7.6	7.8	8.0	-	8.2	8.4	8.7	-	8.8	9.0	9.3	-	9.4	9.6	9.9	-	9.9	10.1	10.5	-	
Hi PR	222	239	253	-	249	268	283	-	284	305	322	-	323	348	367	-	364	391	413	-	402	432	456	-	
Lo PR	108	115	125	-	114	121	132	-	118	126	138	-	124	132	145	-	130	139	151	-	135	143	157	-	

75	MBh	25.9	26.7	28.9	31.0	25.3	26.0	28.2	30.3	24.7	25.4	27.5	29.5	24.1	24.8	26.8	28.8	22.9	23.6	25.5	27.4	21.2	21.8	23.6	25.4
	S/T	0.80	0.71	0.54	0.35	0.83	0.74	0.56	0.36	0.85	0.76	0.57	0.37	0.88	0.78	0.59	0.38	0.91	0.81	0.62	0.40	0.92	0.82	0.62	0.40
	ΔT	22	20	16	11	22	20	17	11	22	20	16	11	22	20	16	11	22	20	16	11	20	19	15	11
	kW	1.88	1.92	1.97	2.03	2.01	2.05	2.11	2.17	2.13	2.17	2.23	2.30	2.23	2.27	2.34	2.41	2.31	2.36	2.43	2.51	2.39	2.44	2.51	2.59
	Amps	6.8	7.0	7.2	7.5	7.4	7.5	7.8	8.1	8.0	8.2	8.5	8.8	8.5	8.8	9.0	9.4	9.1	9.3	9.6	10.0	9.6	9.9	10.2	10.6
	Hi PR	216	232	245	256	242	260	275	287	275	296	313	326	314	337	356	372	353	380	401	418	390	419	443	462
	Lo PR	105	111	122	129	111	118	128	137	115	122	133	142	121	128	140	149	127	135	147	156	131	139	152	162
	MBh	28.1	28.9	31.3	33.6	27.4	28.2	30.5	32.8	26.8	27.5	29.8	32.0	26.1	26.9	29.1	31.2	24.8	25.5	27.6	29.7	23.0	23.6	25.6	27.5
	S/T	0.83	0.74	0.56	0.36	0.86	0.77	0.58	0.37	0.88	0.79	0.60	0.38	0.91	0.81	0.61	0.40	0.94	0.84	0.64	0.41	0.95	0.85	0.64	0.41
	ΔT	21	20	16	11	22	20	16	11	22	20	16	11	22	20	16	11	21	20	16	11	20	18	15	10
kW	1.92	1.96	2.02	2.08	2.06	2.10	2.16	2.22	2.18	2.22	2.29	2.36	2.28	2.33	2.40	2.47	2.37	2.42	2.49	2.57	2.45	2.50	2.57	2.66	
Amps	7.0	7.2	7.4	7.7	7.6	7.8	8.0	8.3	8.2	8.4	8.7	9.0	8.8	9.0	9.3	9.7	9.4	9.6	9.9	10.3	9.9	10.2	10.5	10.9	
Hi PR	222	239	253	264	250	269	284	296	284	305	322	336	323	348	367	383	364	391	413	431	402	432	457	476	
Lo PR	108	115	125	133	114	121	132	141	118	126	138	147	124	132	145	154	130	139	151	161	135	144	157	167	
MBh	28.9	29.8	32.2	34.6	28.2	29.1	31.5	33.8	27.6	28.4	30.7	33.0	26.9	27.7	30.0	32.2	25.5	26.3	28.5	30.5	23.7	24.4	26.4	28.3	
S/T	0.87	0.78	0.59	0.38	0.90	0.80	0.61	0.39	0.92	0.82	0.62	0.40	0.95	0.85	0.64	0.41	0.99	0.88	0.67	0.43	1.00	0.89	0.67	0.43	
ΔT	20	19	15	11	21	19	16	11	21	19	16	11	21	19	16	11	21	19	16	11	19	18	15	10	
kW	1.94	1.97	2.03	2.09	2.07	2.11	2.18	2.24	2.19	2.24	2.30	2.37	2.30	2.35	2.42	2.49	2.39	2.44	2.51	2.59	2.47	2.52	2.60	2.68	
Amps	7.1	7.2	7.5	7.8	7.6	7.8	8.1	8.4	8.3	8.5	8.8	9.1	8.9	9.1	9.4	9.7	9.4	9.7	10.0	10.4	10.0	10.2	10.6	11.0	
Hi PR	225	242	255	266	252	271	286	299	287	308	326	340	326	351	371	387	367	395	417	435	406	437	461	481	
Lo PR	109	116	127	135	115	122	134	142	120	127	139	148	126	134	146	155	132	140	153	163	136	145	158	169	

IDB: Entering Indoor Dry Bulb Temperature
 High and low pressures are measured at the liquid and suction service valves.
 Shaded area reflects ACCA (TVA) conditions
 Amps = outdoor unit amps (comp.+fan)
 kW = Total system power

IDB	AIRFLOW	OUTDOOR AMBIENT TEMPERATURE												ENTERING INDOOR WET BULB TEMPERATURE											
		65°F				75°F				85°F				95°F				105°F				115°F			
		59	63	67	71	59	63	67	71	59	63	67	71	59	63	67	71	59	63	67	71	59	63	67	71
80	MBh	26.4	26.9	28.8	30.8	25.7	26.3	28.1	30.0	25.1	25.7	27.4	29.3	24.5	25.1	26.8	28.6	23.3	23.8	25.4	27.2	21.6	22.0	23.6	25.2
	S/T	0.88	0.82	0.67	0.50	0.91	0.85	0.69	0.52	0.93	0.87	0.71	0.53	0.96	0.90	0.73	0.55	1.00	0.93	0.76	0.57	1.00	0.94	0.77	0.57
	ΔT	24	23	20	16	25	24	20	16	25	24	20	16	25	24	21	16	24	23	20	16	23	22	19	15
	kW	1.90	1.93	1.99	2.04	2.03	2.07	2.13	2.19	2.14	2.19	2.25	2.32	2.25	2.29	2.36	2.43	2.33	2.38	2.45	2.53	2.41	2.46	2.53	2.61
	Amps	6.9	7.0	7.3	7.5	7.4	7.6	7.9	8.2	8.1	8.3	8.5	8.9	8.6	8.8	9.1	9.5	9.2	9.4	9.7	10.1	9.7	10.0	10.3	10.7
	Hi PR	218	234	248	258	244	263	278	290	278	299	316	330	317	341	360	375	356	383	405	422	394	424	447	467
	Lo PR	106	112	123	131	112	119	130	138	116	123	135	144	122	130	142	151	128	136	148	158	132	141	154	163
	MBh	28.6	29.2	31.2	33.3	27.9	28.5	30.5	32.6	27.2	27.8	29.7	31.8	26.6	27.1	29.0	31.0	25.2	25.8	27.6	29.5	23.4	23.9	25.5	27.3
	S/T	0.91	0.85	0.69	0.52	0.94	0.88	0.72	0.54	0.96	0.90	0.74	0.55	1.00	0.93	0.76	0.57	1.00	0.97	0.79	0.59	1.00	0.98	0.80	0.59
	ΔT	24	23	20	16	24	23	20	16	24	23	20	16	24	23	20	16	23	23	20	16	21	21	19	15
kW	1.94	1.97	2.03	2.09	2.07	2.11	2.18	2.24	2.19	2.24	2.30	2.37	2.30	2.35	2.42	2.49	2.39	2.44	2.51	2.59	2.47	2.52	2.60	2.68	
Amps	7.1	7.2	7.5	7.8	7.6	7.8	8.1	8.4	8.3	8.5	8.8	9.1	8.9	9.1	9.4	9.7	9.4	9.7	10.0	10.4	10.0	10.2	10.6	11.0	
Hi PR	225	242	255	266	252	271	286	299	287	308	326	340	326	351	371	387	367	395	417	435	406	437	461	481	
Lo PR	109	116	127	135	115	123	134	142	120	127	139	148	126	134	146	155	132	140	153	163	136	145	158	169	
MBh	29.4	30.1	32.1	34.3	28.7	29.4	31.4	33.5	28.0	28.7	30.6	32.7	27.4	28.0	29.9	31.9	26.0	26.6	28.4	30.3	24.1	24.6	26.3	28.1	
S/T	0.95	0.89	0.73	0.54	1.00	0.93	0.75	0.56	1.00	0.95	0.77	0.58	1.00	1.00	0.80	0.60	1.00	1.00	0.83	0.62	1.00	1.00	0.83	0.62	
ΔT	23	22	19	15	23	22	19	15	23	22	19	15	22	23	19	16	21	22	19	15	20	20	18	14	
kW	1.95	1.99	2.05	2.11	2.09	2.13	2.19	2.26	2.21	2.25	2.32	2.39	2.32	2.36	2.44	2.51	2.41	2.46	2.53	2.61	2.48	2.54	2.62	2.70	
Amps	7.1	7.3	7.5	7.8	7.7	7.9	8.2	8.5	8.4	8.6	8.9	9.2	9.0	9.2	9.5	9.8	9.5	9.8	10.1	10.5	10.1	10.3	10.7	11.1	
Hi PR	227	244	258	269	255	274	289	302	290	312	329	343	330	355	375	391	371	399	422	440	410	441	466	486	
Lo PR	110	117	128	136	116	124	135	144	121	129	140	150	127	135	147	157	133	142	155	165	138	146	160	170	

85	MBh	26.8	27.3	28.6	30.5	26.2	26.7	28.0	29.8	25.6	26.1	27.3	29.1	24.9	25.4	26.6	28.4	23.7	24.2	25.3	27.0	22.0	22.4	23.4	25.0
	S/T	0.92	0.89	0.80	0.65	0.95	0.92	0.83	0.67	0.98	0.94	0.85	0.69	1.00	0.97	0.88	0.71	1.00	1.00	0.91	0.74	1.00	1.00	0.92	0.74
	ΔT	26	25	24	21	26	26	24	21	26	26	24	21	26	26	25	21	25	25	24	21	23	24	23	20
	kW	1.91	1.95	2.00	2.06	2.04	2.08	2.14	2.21	2.16	2.20	2.27	2.34	2.26	2.31	2.38	2.45	2.35	2.40	2.47	2.55	2.43	2.48	2.55	2.63
	Amps	6.9	7.1	7.3	7.6	7.5	7.7	7.9	8.2	8.1	8.3	8.6	8.9	8.7	8.9	9.2	9.6	9.3	9.5	9.8	10.2	9.8	10.1	10.4	10.8
	Hi PR	220	237	250	261	247	266	281	293	281	302	319	333	320	344	363	379	360	387	409	426	398	428	452	471
	Lo PR	107	114	124	132	113	120	131	140	117	125	136	145	123	131	143	152	129	137	150	160	133	142	155	165
	MBh	29.1	29.6	31.0	33.1	28.4	28.9	30.3	32.3	27.7	28.2	29.6	31.6	27.0	27.6	28.9	30.8	25.7	26.2	27.4	29.2	23.8	24.2	25.4	27.1
	S/T	0.95	0.92	0.83	0.67	0.99	0.95	0.86	0.70	1.00	0.98	0.88	0.71	1.00	1.00	0.91	0.74	1.00	1.00	0.94	0.77	1.00	1.00	0.95	0.77
	ΔT	25	25	24	20	26	25	24	21	25	25	24	21	25	25	24	21	24	24	24	21	22	22	22	19
kW	1.95	1.99	2.05	2.11	2.09	2.13	2.19	2.26	2.21	2.25	2.32	2.39	2.32	2.36	2.44	2.51	2.41	2.46	2.53	2.61	2.48	2.54	2.62	2.70	
Amps	7.1	7.3	7.5	7.8	7.7	7.9	8.2	8.5	8.4	8.6	8.9	9.2	9.0	9.2	9.5	9.8	9.5	9.8	10.1	10.5	10.1	10.3	10.7	11.1	
Hi PR	227	244	258	269	255	274	289	302	290	312	329	343	330	355	375	391	371	399	422	440	410	441	466	486	
Lo PR	110	117	128	136	116	124	135	144	121	129	140	150	127	135	147	157	133	142	155	165	138	146	160	170	
MBh	29.9	30.5	31.9	34.1	29.2	29.8	31.2	33.3	28.5	29.1	30.5	32.5	27.8	28.4	29.7	31.7	26.4	27.0	28.2	30.1	24.5	25.0	26.2	27.9	
S/T	1.00	0.96	0.87	0.70	1.00	1.00	0.90	0.73	1.00	1.00	0.92	0.75	1.00	1.00	0.95	0.77	1.00	1.00	0.99	0.80	1.00	1.00	1.00	0.81	
ΔT	24	24	23	20	24	24	23	20	23	24	23	20	23	23	23	20	22	22	23	20	20	20	21	18	
kW	1.97	2.00	2.06	2.12	2.10	2.15	2.21	2.28	2.23	2.27	2.34	2.41	2.33	2.38	2.45	2.53	2.43	2.48	2.55	2.63	2.50	2.56	2.64	2.72	
Amps	7.2	7.4	7.6	7.9	7.8	8.0	8.2	8.5	8.5	8.7	8.9	9.3	9.0	9.3	9.6	9.9	9.6	9.9	10.2	10.6	10.2	10.4	10.8	11.2	
Hi PR	229	247	260	272	257	277	292	305	292	315	332	347	333	358	378	395	375	403	426	444	414	445	470	491	
Lo PR	111	118	129	138	117	125	136	145	122	130	142	151	128	136	149	159	134	143	156	166	139	148	161	172	

IDB: Entering Indoor Dry Bulb Temperature
 High and low pressures are measured at the liquid and suction service valves.
 Shaded area reflects AHRI conditions
 Amps = outdoor unit amps (comp.+fan)
 kW = Total system power

IDB	AIRFLOW	OUTDOOR AMBIENT TEMPERATURE												ENTERING INDOOR WET BULB TEMPERATURE													
		65°F				75°F				85°F				95°F				105°F				115°F					
		59	63	67	71	59	63	67	71	59	63	67	71	59	63	67	71	59	63	67	71	59	63	67	71		
70	1050	MBh	30.6	31.7	34.7	-	29.8	30.9	33.9	-	29.1	30.2	33.1	-	28.4	29.5	32.3	-	27.0	28.0	30.7	-	25.0	25.9	28.4	-	
		S/T	0.71	0.59	0.41	-	0.74	0.62	0.43	-	0.76	0.63	0.44	-	0.78	0.65	0.45	-	0.81	0.68	0.47	-	0.82	0.68	0.47	-	
		ΔT	19	16	13	-	19	17	13	-	19	17	13	-	19	17	13	-	19	17	13	-	18	15	12	-	
	1200	kW	2.23	2.27	2.34	-	2.39	2.44	2.51	-	2.53	2.58	2.66	-	2.65	2.70	2.79	-	2.75	2.81	2.90	-	2.84	2.90	2.99	-	
		Amps	8.1	8.3	8.5	-	8.7	8.9	9.2	-	9.5	9.7	10.0	-	10.1	10.4	10.7	-	10.8	11.1	11.4	-	11.5	11.7	12.1	-	
		Hi PR	219	236	249	-	246	265	280	-	280	301	318	-	319	343	362	-	359	386	407	-	396	426	450	-	
	1350	Lo PR	103	109	120	-	109	116	126	-	113	120	131	-	119	126	138	-	124	132	144	-	129	137	149	-	
		MBh	33.1	34.3	37.6	-	32.3	33.5	36.7	-	31.6	32.7	35.8	-	30.8	31.9	35.0	-	29.3	30.3	33.2	-	27.1	28.1	30.8	-	
		S/T	0.74	0.62	0.43	-	0.76	0.64	0.44	-	0.78	0.65	0.45	-	0.81	0.68	0.47	-	0.84	0.70	0.49	-	0.85	0.71	0.49	-	
	75	1050	ΔT	19	16	12	-	19	16	12	-	19	16	12	-	19	17	13	-	18	16	12	-	17	15	11	-
			kW	2.30	2.34	2.41	-	2.46	2.51	2.59	-	2.61	2.66	2.74	-	2.73	2.79	2.88	-	2.84	2.90	2.99	-	2.94	3.00	3.09	-
			Amps	8.4	8.6	8.9	-	9.1	9.3	9.6	-	9.9	10.1	10.4	-	10.5	10.8	11.2	-	11.2	11.5	11.9	-	11.9	12.2	12.6	-
1200		Hi PR	228	246	259	-	256	276	291	-	291	314	331	-	332	357	377	-	373	402	424	-	413	444	469	-	
		Lo PR	107	114	124	-	113	120	131	-	118	125	137	-	124	131	144	-	130	138	150	-	134	143	156	-	
		MBh	34.1	35.3	38.7	-	33.3	34.5	37.8	-	32.5	33.7	36.9	-	31.7	32.9	36.0	-	30.1	31.2	34.2	-	27.9	28.9	31.7	-	
1350		S/T	0.77	0.65	0.45	-	0.80	0.67	0.46	-	0.82	0.69	0.48	-	0.85	0.71	0.49	-	0.88	0.74	0.51	-	0.89	0.74	0.51	-	
		ΔT	18	16	12	-	18	16	12	-	18	16	12	-	18	16	12	-	18	16	12	-	17	15	11	-	
		kW	2.30	2.34	2.41	-	2.46	2.51	2.59	-	2.61	2.66	2.74	-	2.73	2.79	2.88	-	2.84	2.90	2.99	-	2.94	3.00	3.09	-	
75		1050	Amps	8.4	8.6	8.9	-	9.1	9.3	9.6	-	9.9	10.1	10.4	-	10.5	10.8	11.2	-	11.2	11.5	11.9	-	11.9	12.2	12.6	-
			Hi PR	222	238	252	263	249	267	282	295	283	304	321	335	322	346	366	382	362	390	412	429	400	431	455	474
			Lo PR	104	111	121	129	110	117	128	136	114	121	133	141	120	128	139	148	126	134	146	155	130	138	151	161
	1200	MBh	33.7	34.7	37.5	40.3	32.9	33.9	36.6	39.3	32.1	33.1	35.8	38.4	31.3	32.2	34.9	37.5	29.8	30.6	33.2	35.6	27.6	28.4	30.7	33.0	
		S/T	0.84	0.75	0.57	0.37	0.87	0.78	0.59	0.38	0.89	0.80	0.60	0.39	0.92	0.82	0.62	0.40	0.95	0.85	0.65	0.42	0.96	0.86	0.65	0.42	
		ΔT	22	20	17	11	22	20	17	11	22	20	17	11	22	20	17	11	22	20	16	11	20	19	15	11	
	1350	kW	2.30	2.34	2.41	2.48	2.46	2.51	2.59	2.67	2.61	2.66	2.74	2.83	2.73	2.79	2.88	2.97	2.84	2.90	2.99	3.09	2.94	3.00	3.09	3.19	
		Amps	8.4	8.6	8.9	9.2	9.1	9.3	9.6	10.0	9.9	10.1	10.4	10.8	10.5	10.8	11.2	11.6	11.2	11.5	11.9	12.3	11.9	12.2	12.6	13.1	
		Hi PR	228	246	260	271	256	276	291	304	291	314	331	345	332	357	377	393	373	402	424	443	413	444	469	489	
	1350	Lo PR	107	114	124	133	113	120	131	140	118	125	137	146	124	131	144	153	130	138	150	160	134	143	156	166	
		MBh	34.7	35.7	38.6	41.5	33.9	34.9	37.7	40.5	33.1	34.0	36.9	39.6	32.3	33.2	36.0	38.6	30.6	31.6	34.2	36.7	28.4	29.2	31.6	34.0	
		S/T	0.88	0.79	0.60	0.38	0.91	0.81	0.62	0.40	0.93	0.84	0.63	0.41	0.96	0.86	0.65	0.42	1.00	0.90	0.68	0.44	1.00	0.90	0.68	0.44	
1350	ΔT	21	19	16	11	21	19	16	11	21	19	16	11	21	20	16	11	21	19	16	11	19	18	15	10		
	kW	2.32	2.36	2.43	2.50	2.48	2.53	2.61	2.69	2.63	2.68	2.76	2.85	2.76	2.81	2.90	2.99	2.86	2.93	3.02	3.11	2.96	3.02	3.12	3.22		
	Amps	8.5	8.7	8.9	9.3	9.1	9.4	9.7	10.0	9.9	10.2	10.5	10.9	10.6	10.9	11.3	11.7	11.3	11.6	12.0	12.5	12.0	12.3	12.7	13.2		
1350	Hi PR	231	248	262	273	259	279	294	307	294	317	334	349	335	361	381	397	377	406	429	447	417	448	474	494		
	Lo PR	108	115	126	134	114	122	133	141	119	126	138	147	125	133	145	154	131	139	152	162	135	144	157	167		

Amps = outdoor unit amps (comp.+fan)
kW = Total system power

Shaded area reflects ACCA (TVA) conditions

IDB: Entering Indoor Dry Bulb Temperature
High and low pressures are measured at the liquid and suction service valves.

IDB	AIRFLOW	OUTDOOR AMBIENT TEMPERATURE																							
		65°F				75°F				85°F				95°F				105°F				115°F			
		59	63	67	71	59	63	67	71	59	63	67	71	59	63	67	71	59	63	67	71	59	63	67	71
80	MBh	31.6	32.3	34.5	36.9	30.9	31.6	33.7	36.1	30.2	30.8	32.9	35.2	29.4	30.1	32.1	34.3	28.0	28.6	30.5	32.6	25.9	26.5	28.3	30.2
	S/T	0.89	0.83	0.68	0.51	0.92	0.86	0.70	0.52	0.94	0.88	0.72	0.54	0.97	0.91	0.74	0.55	1.01	0.95	0.77	0.58	1.02	0.95	0.78	0.58
	ΔT	25	24	20	16	25	24	21	17	25	24	21	17	25	24	21	17	25	24	21	16	23	22	19	15
	kW	2.26	2.31	2.38	2.45	2.42	2.47	2.55	2.62	2.57	2.62	2.70	2.78	2.69	2.75	2.83	2.92	2.80	2.86	2.94	3.04	2.89	2.95	3.04	3.14
	Amps	8.2	8.4	8.7	9.0	8.9	9.1	9.4	9.8	9.7	9.9	10.2	10.6	10.3	10.6	11.0	11.4	11.0	11.3	11.7	12.1	11.7	12.0	12.4	12.8
	Hi PR	224	241	254	265	251	270	285	298	286	307	324	338	325	350	370	385	366	394	416	434	404	435	459	479
	Lo PR	105	112	122	130	111	118	129	137	115	123	134	143	121	129	141	150	127	135	147	157	131	140	152	162
	MBh	34.3	35.0	37.4	40.0	33.5	34.2	36.5	39.1	32.7	33.4	35.7	38.1	31.9	32.6	34.8	37.2	30.3	30.9	33.1	35.3	28.1	28.7	30.6	32.7
	S/T	0.92	0.86	0.70	0.52	0.95	0.89	0.73	0.54	0.98	0.92	0.75	0.56	1.00	0.95	0.77	0.58	1.00	0.98	0.80	0.60	1.00	0.99	0.81	0.60
	ΔT	24	23	20	16	24	23	20	16	24	23	20	16	24	24	21	16	23	23	20	16	21	22	19	15
kW	2.32	2.36	2.43	2.50	2.48	2.53	2.61	2.69	2.63	2.68	2.76	2.85	2.76	2.81	2.90	2.99	2.87	2.93	3.02	3.11	2.96	3.02	3.12	3.22	
Amps	8.5	8.7	8.9	9.3	9.1	9.4	9.7	10.0	9.9	10.2	10.5	10.9	10.6	10.9	11.3	11.7	11.3	11.6	12.0	12.5	12.0	12.3	12.7	13.2	
Hi PR	231	248	262	273	259	279	294	307	294	317	335	349	335	361	381	397	377	406	429	447	417	448	474	494	
Lo PR	108	115	126	134	114	122	133	141	119	126	138	147	125	133	145	154	131	139	152	162	135	144	157	167	
MBh	35.3	36.1	38.5	41.2	34.5	35.2	37.6	40.2	33.7	34.4	36.7	39.3	32.8	33.5	35.8	38.3	31.2	31.9	34.1	36.4	28.9	29.5	31.5	33.7	
S/T	0.96	0.90	0.74	0.55	1.00	0.94	0.76	0.57	1.00	0.96	0.78	0.58	1.00	1.00	0.81	0.60	1.00	1.00	0.84	0.63	1.00	1.00	0.84	0.63	
ΔT	23	22	19	15	23	22	20	16	23	23	20	16	22	23	20	16	21	22	19	16	20	20	18	15	
kW	2.33	2.38	2.45	2.52	2.50	2.55	2.63	2.71	2.65	2.70	2.78	2.87	2.78	2.84	2.92	3.02	2.89	2.95	3.04	3.14	2.98	3.05	3.14	3.24	
Amps	8.5	8.7	9.0	9.4	9.2	9.5	9.8	10.1	10.0	10.3	10.6	11.0	10.7	11.0	11.4	11.8	11.4	11.7	12.1	12.6	12.1	12.4	12.8	13.3	
Hi PR	233	251	265	276	261	281	297	310	297	320	338	352	339	364	385	401	381	410	433	452	421	453	478	499	
Lo PR	109	116	127	135	116	123	134	143	120	128	139	148	126	134	146	156	132	141	153	163	137	145	159	169	

85	MBh	32.2	32.8	34.4	36.7	31.4	32.0	33.6	35.8	30.7	31.3	32.8	34.9	29.9	30.5	32.0	34.1	28.4	29.0	30.4	32.4	26.3	26.9	28.1	30.0
	S/T	0.93	0.90	0.81	0.66	0.96	0.93	0.84	0.68	0.99	0.95	0.86	0.70	1.00	0.98	0.89	0.72	1.00	1.00	0.92	0.75	1.00	1.00	0.93	0.75
	ΔT	26	26	24	21	27	26	25	21	27	26	25	21	26	26	25	22	25	25	25	21	23	24	23	20
	kW	2.28	2.33	2.39	2.46	2.44	2.49	2.57	2.64	2.59	2.64	2.72	2.80	2.71	2.77	2.85	2.94	2.82	2.88	2.97	3.06	2.91	2.97	3.07	3.16
	Amps	8.3	8.5	8.8	9.1	9.0	9.2	9.5	9.9	9.8	10.0	10.3	10.7	10.4	10.7	11.1	11.5	11.1	11.4	11.8	12.2	11.8	12.1	12.5	13.0
	Hi PR	226	243	257	268	254	273	288	301	288	310	328	342	328	353	373	389	370	398	420	438	408	439	464	484
	Lo PR	106	113	123	131	112	119	130	139	116	124	135	144	122	130	142	151	128	136	149	159	133	141	154	164
	MBh	34.9	35.5	37.2	39.7	34.1	34.7	36.4	38.8	33.2	33.9	35.5	37.9	32.4	33.1	34.6	36.9	30.8	31.4	32.9	35.1	28.5	29.1	30.5	32.5
	S/T	0.96	0.93	0.84	0.68	1.00	0.96	0.87	0.71	1.00	0.99	0.89	0.72	1.00	1.00	0.92	0.75	1.00	1.00	0.96	0.78	1.00	1.00	0.96	0.78
	ΔT	26	25	24	21	26	26	24	21	25	26	24	21	25	25	24	21	24	24	24	21	22	22	22	19
kW	2.33	2.38	2.45	2.52	2.50	2.55	2.63	2.71	2.65	2.70	2.78	2.87	2.78	2.84	2.92	3.02	2.89	2.95	3.04	3.14	2.98	3.05	3.14	3.24	
Amps	8.5	8.7	9.0	9.4	9.2	9.5	9.8	10.1	10.0	10.3	10.6	11.0	10.7	11.0	11.4	11.8	11.4	11.7	12.1	12.6	12.1	12.4	12.8	13.3	
Hi PR	233	251	265	276	261	281	297	310	297	320	338	352	339	364	385	401	381	410	433	452	421	453	478	499	
Lo PR	109	116	127	135	116	123	134	143	120	128	139	148	126	134	146	156	132	141	153	163	137	145	159	169	
MBh	35.9	36.6	38.3	40.9	35.1	35.8	37.4	40.0	34.2	34.9	36.6	39.0	33.4	34.1	35.7	38.0	31.7	32.4	33.9	36.1	29.4	30.0	31.4	33.5	
S/T	1.00	0.98	0.88	0.71	1.00	1.00	0.91	0.74	1.00	1.00	0.94	0.76	1.00	1.00	0.97	0.78	1.00	1.00	1.00	0.81	1.00	1.00	1.00	0.82	
ΔT	24	24	23	20	24	24	23	20	23	24	23	20	23	23	23	20	22	22	23	20	20	20	21	19	
kW	2.35	2.40	2.47	2.54	2.52	2.57	2.65	2.73	2.67	2.72	2.81	2.89	2.80	2.86	2.95	3.04	2.91	2.97	3.07	3.16	3.01	3.07	3.17	3.27	
Amps	8.6	8.8	9.1	9.5	9.3	9.5	9.9	10.2	10.1	10.4	10.7	11.1	10.8	11.1	11.5	11.9	11.5	11.8	12.2	12.7	12.2	12.5	13.0	13.5	
Hi PR	235	253	267	279	264	284	300	313	300	323	341	356	342	368	389	405	385	414	437	456	425	457	483	504	
Lo PR	110	117	128	137	117	124	135	144	121	129	141	150	127	135	148	158	133	142	155	165	138	147	160	171	

IDB: Entering Indoor Dry Bulb Temperature
 High and low pressures are measured at the liquid and suction service valves.
 Shaded area reflects AHRI conditions
 Amps = outdoor unit amps (comp.+fan)
 kW = Total system power

IDB	AIRFLOW	OUTDOOR AMBIENT TEMPERATURE												ENTERING INDOOR WET BULB TEMPERATURE											
		65°F				75°F				85°F				95°F				105°F				115°F			
		59	63	67	71	59	63	67	71	59	63	67	71	59	63	67	71	59	63	67	71	59	63	67	71
70	MBh	36.9	38.2	41.9	-	36.0	37.3	40.9	-	35.2	36.4	39.9	-	34.3	35.6	39.0	-	32.6	33.8	37.0	-	30.2	31.3	34.3	-
	S/T	0.70	0.59	0.41	-	0.73	0.61	0.42	-	0.75	0.62	0.43	-	0.77	0.64	0.45	-	0.80	0.67	0.46	-	0.81	0.67	0.47	-
	ΔT	19	17	13	-	20	17	13	-	20	17	13	-	20	17	13	-	20	17	13	-	18	16	12	-
	kW	2.70	2.76	2.83	-	2.89	2.95	3.03	-	3.06	3.12	3.21	-	3.20	3.27	3.37	-	3.33	3.39	3.50	-	3.43	3.50	3.61	-
	Amps	9.9	10.1	10.4	-	10.7	10.9	11.3	-	11.6	11.8	12.2	-	12.3	12.6	13.1	-	13.1	13.4	13.9	-	13.9	14.2	14.7	-
	Hi PR	220	237	250	-	247	265	280	-	281	302	319	-	320	344	363	-	359	387	409	-	397	427	451	-
	Lo PR	102	109	119	-	108	115	125	-	112	119	130	-	118	125	137	-	124	131	143	-	128	136	148	-
	MBh	40.0	41.4	45.4	-	39.0	40.5	44.3	-	38.1	39.5	43.3	-	37.2	38.5	42.2	-	35.3	36.6	40.1	-	32.7	33.9	37.1	-
	S/T	0.73	0.61	0.42	-	0.75	0.63	0.44	-	0.77	0.65	0.45	-	0.80	0.67	0.46	-	0.83	0.69	0.48	-	0.84	0.70	0.48	-
	ΔT	19	17	13	-	19	17	13	-	19	17	13	-	19	17	13	-	19	17	13	-	18	16	12	-
kW	2.76	2.82	2.90	-	2.96	3.02	3.10	-	3.13	3.19	3.29	-	3.28	3.34	3.45	-	3.40	3.48	3.58	-	3.51	3.59	3.70	-	
Amps	10.1	10.4	10.7	-	10.9	11.2	11.6	-	11.9	12.2	12.6	-	12.7	13.0	13.4	-	13.5	13.8	14.3	-	14.3	14.6	15.1	-	
Hi PR	227	244	258	-	254	274	289	-	289	311	329	-	329	355	374	-	371	399	421	-	409	441	465	-	
Lo PR	105	112	122	-	111	118	129	-	116	123	134	-	122	129	141	-	127	135	148	-	132	140	153	-	
MBh	41.2	42.7	46.7	-	40.2	41.7	45.7	-	39.2	40.7	44.6	-	38.3	39.7	43.5	-	36.4	37.7	41.3	-	33.7	34.9	38.3	-	
S/T	0.76	0.64	0.44	-	0.79	0.66	0.46	-	0.81	0.68	0.47	-	0.84	0.70	0.48	-	0.87	0.73	0.50	-	0.88	0.73	0.51	-	
ΔT	18	16	12	-	19	16	12	-	19	16	12	-	19	16	12	-	18	16	12	-	17	15	11	-	
kW	2.78	2.84	2.92	-	2.98	3.04	3.13	-	3.15	3.21	3.31	-	3.30	3.37	3.47	-	3.43	3.50	3.61	-	3.54	3.62	3.73	-	
Amps	10.2	10.5	10.8	-	11.0	11.3	11.7	-	12.0	12.3	12.7	-	12.8	13.1	13.6	-	13.6	14.0	14.4	-	14.4	14.8	15.3	-	
Hi PR	229	246	260	-	257	276	292	-	292	314	332	-	333	358	378	-	374	403	425	-	414	445	470	-	
Lo PR	106	113	124	-	112	120	131	-	117	124	136	-	123	131	143	-	129	137	149	-	133	142	155	-	

IDB	AIRFLOW	OUTDOOR AMBIENT TEMPERATURE												ENTERING INDOOR WET BULB TEMPERATURE											
		65°F				75°F				85°F				95°F				105°F				115°F			
		59	63	67	71	59	63	67	71	59	63	67	71	59	63	67	71	59	63	67	71	59	63	67	71
75	MBh	37.5	38.6	41.8	44.9	36.6	37.7	40.8	43.8	35.8	36.8	39.9	42.8	34.9	35.9	38.9	41.7	33.1	34.1	36.9	39.6	30.7	31.6	34.2	36.7
	S/T	0.80	0.71	0.54	0.35	0.83	0.74	0.56	0.36	0.85	0.76	0.57	0.37	0.88	0.78	0.59	0.38	0.91	0.81	0.62	0.40	0.92	0.82	0.62	0.40
	ΔT	22	21	17	12	23	21	17	12	23	21	17	12	23	21	17	12	23	21	17	12	21	19	16	11
	kW	2.72	2.78	2.86	2.94	2.91	2.97	3.06	3.15	3.08	3.14	3.23	3.33	3.23	3.29	3.39	3.50	3.35	3.42	3.53	3.64	3.46	3.53	3.64	3.76
	Amps	10.0	10.2	10.5	10.9	10.8	11.0	11.4	11.8	11.7	11.9	12.3	12.8	12.5	12.8	13.2	13.7	13.3	13.6	14.0	14.6	14.0	14.4	14.9	15.4
	Hi PR	222	239	252	263	249	268	283	295	283	305	322	336	323	347	367	383	363	391	413	430	401	432	456	476
	Lo PR	103	110	120	128	109	116	127	135	113	121	132	140	119	127	138	147	125	133	145	154	129	137	150	160
	MBh	40.6	41.8	45.3	48.6	39.7	40.9	44.2	47.5	38.7	39.9	43.2	46.3	37.8	38.9	42.1	45.2	35.9	37.0	40.0	43.0	33.3	34.2	37.1	39.8
	S/T	0.83	0.74	0.56	0.36	0.86	0.77	0.58	0.37	0.88	0.79	0.60	0.38	0.91	0.81	0.61	0.40	0.94	0.84	0.64	0.41	0.95	0.85	0.64	0.41
	ΔT	22	20	17	12	22	21	17	12	22	21	17	12	23	21	17	12	22	20	17	12	21	19	16	11
kW	2.78	2.84	2.92	3.01	2.98	3.04	3.13	3.22	3.15	3.21	3.31	3.41	3.30	3.37	3.47	3.58	3.43	3.50	3.61	3.72	3.54	3.62	3.73	3.85	
Amps	10.2	10.5	10.8	11.2	11.0	11.3	11.7	12.1	12.0	12.3	12.7	13.2	12.8	13.1	13.6	14.1	13.6	14.0	14.4	15.0	14.4	14.8	15.3	15.9	
Hi PR	229	246	260	271	257	276	292	305	292	314	332	346	333	358	378	394	374	403	425	444	414	445	470	490	
Lo PR	106	113	124	132	112	120	131	139	117	124	136	145	123	131	143	152	129	137	149	159	133	142	155	165	
MBh	41.9	43.1	46.6	50.1	40.9	42.1	45.6	48.9	39.9	41.1	44.5	47.7	38.9	40.1	43.4	46.6	37.0	38.1	41.2	44.2	34.3	35.3	38.2	41.0	
S/T	0.87	0.78	0.59	0.38	0.90	0.80	0.61	0.39	0.92	0.82	0.62	0.40	0.95	0.85	0.64	0.41	0.99	0.88	0.67	0.43	1.00	0.89	0.67	0.43	
ΔT	21	20	16	11	21	20	16	11	21	20	16	11	22	20	16	11	21	19	16	11	20	18	15	10	
kW	2.80	2.86	2.94	3.03	3.00	3.06	3.15	3.25	3.17	3.24	3.34	3.44	3.33	3.40	3.50	3.61	3.46	3.53	3.64	3.75	3.57	3.65	3.76	3.88	
Amps	10.3	10.6	10.9	11.3	11.1	11.4	11.8	12.2	12.1	12.4	12.8	13.3	12.9	13.2	13.7	14.2	13.8	14.1	14.6	15.1	14.6	14.9	15.4	16.0	
Hi PR	231	249	263	274	259	279	295	308	295	318	335	350	336	362	382	398	378	407	430	448	418	450	475	495	
Lo PR	107	114	125	133	114	121	132	140	118	126	137	146	124	132	144	153	130	138	151	161	134	143	156	166	

IDB: Entering Indoor Dry Bulb Temperature
 High and low pressures are measured at the liquid and suction service valves.
 Shaded area reflects ACCA (TVA) conditions
 Amps = outdoor unit amps (comp.+fan)
 kW = Total system power

IDB	AIRFLOW	OUTDOOR AMBIENT TEMPERATURE																							
		65°F				75°F				85°F				105°F				115°F							
		59	63	67	71	59	63	67	71	59	63	67	71	59	63	67	71	59	63	67	71				
80	MBh	38.2	39.0	41.7	44.5	37.3	38.1	40.7	43.5	36.4	37.2	39.7	42.5	35.5	36.3	38.8	41.4	33.7	34.5	36.8	39.4	31.2	31.9	34.1	36.5
	S/T	0.88	0.82	0.67	0.50	0.91	0.85	0.69	0.52	0.93	0.87	0.71	0.53	0.96	0.90	0.73	0.55	1.00	0.93	0.76	0.57	1.00	0.94	0.77	0.57
	ΔT	25	24	21	17	25	24	21	17	25	24	21	17	26	25	21	17	25	24	21	17	24	23	20	16
	KW	2.74	2.80	2.88	2.96	2.93	2.99	3.08	3.17	3.10	3.17	3.26	3.36	3.25	3.32	3.42	3.52	3.38	3.45	3.55	3.66	3.49	3.56	3.67	3.79
	Amps	10.0	10.3	10.6	11.0	10.8	11.1	11.5	11.9	11.8	12.1	12.5	12.9	12.6	12.9	13.3	13.8	13.4	13.7	14.2	14.7	14.2	14.5	15.0	15.6
	Hi PR	224	241	255	266	252	271	286	298	286	308	325	339	326	351	371	386	367	395	417	435	405	436	461	480
	Lo PR	104	111	121	129	110	117	128	136	114	122	133	142	120	128	140	149	126	134	146	156	130	139	151	161
	MBh	41.4	42.3	45.2	48.3	40.4	41.3	44.1	47.1	39.4	40.3	43.1	46.0	38.5	39.3	42.0	44.9	36.5	37.3	39.9	42.7	33.9	34.6	37.0	39.5
	S/T	0.91	0.85	0.69	0.52	0.94	0.88	0.72	0.54	0.96	0.90	0.74	0.55	1.00	0.93	0.76	0.57	1.00	0.97	0.79	0.59	1.00	0.98	0.80	0.59
	ΔT	25	24	21	16	25	24	21	17	25	24	21	17	25	24	21	17	24	24	21	17	22	22	19	15
KW	2.80	2.86	2.94	3.03	3.00	3.06	3.15	3.25	3.18	3.24	3.34	3.44	3.33	3.40	3.50	3.61	3.46	3.53	3.64	3.75	3.57	3.65	3.76	3.88	
Amps	10.3	10.6	10.9	11.3	11.1	11.4	11.8	12.2	12.1	12.4	12.8	13.3	12.9	13.2	13.7	14.2	13.8	14.1	14.6	15.1	14.6	14.9	15.4	16.0	
Hi PR	231	249	263	274	260	279	295	308	295	318	335	350	336	362	382	398	378	407	430	448	418	450	475	495	
Lo PR	107	114	125	133	114	121	132	140	118	126	137	146	124	132	144	153	130	138	151	161	134	143	156	166	
MBh	42.6	43.5	46.5	49.7	41.6	42.5	45.4	48.6	40.6	41.5	44.3	47.4	39.6	40.5	43.3	46.2	37.6	38.5	41.1	43.9	34.9	35.6	38.1	40.7	
S/T	0.95	0.89	0.73	0.54	1.00	0.93	0.75	0.56	1.00	0.95	0.77	0.58	1.00	1.00	0.80	0.60	1.00	1.00	0.83	0.62	1.00	1.00	0.83	0.62	
ΔT	24	23	20	16	24	23	20	16	24	23	20	16	23	24	20	16	22	22	20	16	20	21	19	15	
KW	2.82	2.88	2.96	3.05	3.02	3.08	3.17	3.27	3.20	3.26	3.36	3.47	3.35	3.42	3.53	3.64	3.49	3.56	3.67	3.78	3.60	3.67	3.79	3.91	
Amps	10.4	10.7	11.0	11.4	11.2	11.5	11.9	12.3	12.2	12.5	12.9	13.4	13.0	13.4	13.8	14.3	13.9	14.2	14.7	15.2	14.7	15.1	15.6	16.2	
Hi PR	234	251	265	277	262	282	298	311	298	321	339	353	340	365	386	402	382	411	434	453	422	454	480	500	
Lo PR	109	116	126	134	115	122	133	142	119	127	138	147	125	133	145	155	131	140	152	162	136	144	158	168	

IDB	AIRFLOW	OUTDOOR AMBIENT TEMPERATURE																							
		65°F				75°F				85°F				105°F				115°F							
		59	63	67	71	59	63	67	71	59	63	67	71	59	63	67	71	59	63	67	71				
85	MBh	38.8	39.6	41.5	44.2	37.9	38.7	40.5	43.2	37.0	37.7	39.5	42.2	36.1	36.8	38.6	41.2	34.3	35.0	36.6	39.1	31.8	32.4	33.9	36.2
	S/T	0.92	0.89	0.80	0.65	0.95	0.92	0.83	0.67	0.98	0.94	0.85	0.69	1.00	0.97	0.88	0.71	1.00	1.00	0.91	0.74	1.00	1.00	0.92	0.74
	ΔT	27	26	25	22	27	27	25	22	27	27	25	22	27	27	25	22	26	26	25	22	24	24	23	20
	KW	2.76	2.82	2.90	2.98	2.96	3.01	3.10	3.20	3.13	3.19	3.28	3.38	3.28	3.34	3.44	3.55	3.40	3.47	3.58	3.69	3.51	3.59	3.70	3.82
	Amps	10.1	10.4	10.7	11.1	10.9	11.2	11.6	12.0	11.9	12.2	12.6	13.0	12.7	13.0	13.4	13.9	13.5	13.8	14.3	14.8	14.3	14.6	15.1	15.7
	Hi PR	227	244	257	269	254	274	289	301	289	311	329	343	329	354	374	390	371	399	421	439	409	441	465	485
	Lo PR	105	112	122	130	111	118	129	138	116	123	134	143	121	129	141	150	127	135	148	157	132	140	153	163
	MBh	42.1	42.9	44.9	47.9	41.1	41.9	43.9	46.8	40.1	40.9	42.8	45.7	39.1	39.9	41.8	44.6	37.2	37.9	39.7	42.4	34.4	35.1	36.8	39.2
	S/T	0.95	0.92	0.83	0.67	0.99	0.95	0.86	0.70	1.00	0.98	0.88	0.71	1.00	1.00	0.91	0.74	1.00	1.00	0.94	0.77	1.00	1.00	0.95	0.77
	ΔT	26	26	24	21	27	26	25	21	26	26	25	21	26	26	25	22	24	25	25	21	23	23	23	20
KW	2.82	2.88	2.96	3.05	3.02	3.08	3.17	3.27	3.20	3.26	3.36	3.47	3.35	3.42	3.53	3.64	3.49	3.56	3.67	3.78	3.60	3.67	3.79	3.91	
Amps	10.4	10.7	11.0	11.4	11.2	11.5	11.9	12.3	12.2	12.5	12.9	13.4	13.0	13.4	13.8	14.3	13.9	14.2	14.7	15.2	14.7	15.1	15.6	16.2	
Hi PR	234	251	265	277	262	282	298	311	298	321	339	353	340	365	386	402	382	411	434	453	422	454	480	500	
Lo PR	109	116	126	134	115	122	133	142	119	127	138	147	125	133	145	155	131	140	152	162	136	144	158	168	
MBh	43.3	44.2	46.3	49.4	42.3	43.2	45.2	48.2	41.3	42.1	44.1	47.1	40.3	41.1	43.0	45.9	38.3	39.0	40.9	43.6	35.5	36.2	37.9	40.4	
S/T	1.00	0.96	0.87	0.70	1.00	1.00	0.90	0.73	1.00	1.00	0.92	0.75	1.00	1.00	0.95	0.77	1.00	1.00	0.99	0.80	1.00	1.00	1.00	0.81	
ΔT	25	25	23	20	25	25	24	21	24	25	24	21	24	24	24	21	22	23	24	20	21	21	22	19	
KW	2.85	2.90	2.98	3.07	3.05	3.11	3.20	3.30	3.22	3.29	3.39	3.49	3.38	3.45	3.55	3.67	3.51	3.59	3.70	3.81	3.63	3.70	3.82	3.94	
Amps	10.5	10.8	11.1	11.5	11.3	11.6	12.0	12.4	12.3	12.6	13.0	13.5	13.2	13.5	13.9	14.5	14.0	14.3	14.8	15.4	14.8	15.2	15.7	16.3	
Hi PR	236	254	268	280	265	285	301	314	301	324	342	357	343	369	390	406	386	415	438	457	426	459	484	505	
Lo PR	110	117	127	136	116	123	135	143	120	128	140	149	126	135	147	156	133	141	154	164	137	146	159	170	

IDB: Entering Indoor Dry Bulb Temperature
 High and low pressures are measured at the liquid and suction service valves.
 Shaded area reflects AHRI conditions
 Amps = outdoor unit amps (comp.+fan)
 kW = Total system power

IDB		OUTDOOR AMBIENT TEMPERATURE												ENTERING INDOOR WET BULB TEMPERATURE																							
		65°F						75°F						85°F						95°F						105°F						115°F					
		59	63	67	71	59	63	67	71	59	63	67	71	59	63	67	71	59	63	67	71	59	63	67	71	59	63	67	71								
1400	MBh	42.6	44.2	48.4	-	41.6	43.2	47.3	-	40.7	42.1	46.2	-	39.7	41.1	45.0	-	37.7	39.1	42.8	-	34.9	36.2	39.6	-												
	S/T	0.70	0.59	0.41	-	0.73	0.61	0.42	-	0.75	0.62	0.43	-	0.77	0.64	0.45	-	0.80	0.67	0.46	-	0.81	0.67	0.47	-												
	ΔT	20	17	13	-	20	17	13	-	20	17	13	-	20	17	13	-	20	17	13	-	18	16	12	-												
	kW	2.95	3.01	3.09	-	3.16	3.22	3.32	-	3.34	3.41	3.51	-	3.50	3.57	3.68	-	3.64	3.71	3.83	-	3.76	3.84	3.95	-												
	Amps	10.8	11.0	11.4	-	11.7	11.9	12.3	-	12.7	13.0	13.4	-	13.5	13.9	14.3	-	14.4	14.7	15.2	-	15.3	15.6	16.2	-												
	Hi PR	221	238	251	-	248	267	282	-	282	304	321	-	321	346	365	-	361	389	411	-	399	430	454	-												
	Lo PR	105	112	122	-	111	118	129	-	115	123	134	-	121	129	141	-	127	135	147	-	131	140	152	-												
	MBh	43.3	44.9	49.2	-	42.3	43.8	48.0	-	41.3	42.8	46.9	-	40.3	41.7	45.7	-	38.3	39.6	43.4	-	35.4	36.7	40.2	-												
	S/T	0.73	0.61	0.42	-	0.75	0.63	0.44	-	0.77	0.65	0.45	-	0.80	0.67	0.46	-	0.83	0.69	0.48	-	0.84	0.70	0.48	-												
	ΔT	19	17	13	-	20	17	13	-	20	17	13	-	20	17	13	-	19	17	13	-	18	16	12	-												
1500	kW	2.99	3.05	3.13	-	3.20	3.26	3.36	-	3.38	3.45	3.56	-	3.55	3.62	3.73	-	3.69	3.76	3.88	-	3.81	3.89	4.01	-												
	Amps	11.0	11.2	11.6	-	11.8	12.1	12.5	-	12.9	13.2	13.6	-	13.7	14.1	14.5	-	14.6	15.0	15.5	-	15.5	15.9	16.4	-												
	Hi PR	225	242	256	-	252	272	287	-	287	309	326	-	327	352	371	-	368	396	418	-	406	437	462	-												
	Lo PR	107	114	124	-	113	120	131	-	117	125	136	-	123	131	143	-	129	137	150	-	134	142	155	-												
	MBh	44.8	46.4	50.9	-	43.8	45.4	49.7	-	42.7	44.3	48.5	-	41.7	43.2	47.3	-	39.6	41.0	45.0	-	36.7	38.0	41.6	-												
	S/T	0.77	0.65	0.45	-	0.80	0.67	0.46	-	0.82	0.69	0.48	-	0.85	0.71	0.49	-	0.88	0.74	0.51	-	0.89	0.74	0.51	-												
	ΔT	18	15	12	-	18	16	12	-	18	16	12	-	18	16	12	-	18	15	12	-	17	14	11	-												
	kW	3.03	3.09	3.18	-	3.25	3.31	3.41	-	3.44	3.51	3.61	-	3.60	3.68	3.79	-	3.75	3.82	3.94	-	3.87	3.95	4.07	-												
	Amps	11.2	11.4	11.8	-	12.1	12.3	12.8	-	13.1	13.4	13.9	-	14.0	14.3	14.8	-	14.9	15.3	15.8	-	15.8	16.2	16.7	-												
	Hi PR	229	247	261	-	257	277	292	-	293	315	333	-	333	359	379	-	375	404	426	-	414	446	471	-												
Lo PR	109	116	127	-	115	122	134	-	120	127	139	-	126	134	146	-	132	140	153	-	136	145	158	-													

IDB		OUTDOOR AMBIENT TEMPERATURE												ENTERING INDOOR WET BULB TEMPERATURE																							
		65°F						75°F						85°F						95°F						105°F						115°F					
		59	63	67	71	59	63	67	71	59	63	67	71	59	63	67	71	59	63	67	71	59	63	67	71	59	63	67	71								
1400	MBh	43.4	44.6	48.3	51.9	42.4	43.6	47.2	50.7	41.3	42.6	46.1	49.5	40.3	41.5	45.0	48.2	38.3	39.5	42.7	45.8	35.5	36.5	39.6	42.5												
	S/T	0.80	0.71	0.54	0.35	0.83	0.74	0.56	0.36	0.85	0.76	0.57	0.37	0.88	0.78	0.59	0.38	0.91	0.81	0.62	0.40	0.92	0.82	0.62	0.40												
	ΔT	23	21	17	12	23	21	17	12	23	21	17	12	23	21	17	12	23	21	17	12	21	20	16	11												
	kW	2.97	3.03	3.12	3.21	3.18	3.25	3.34	3.44	3.37	3.43	3.54	3.65	3.53	3.60	3.71	3.83	3.67	3.74	3.86	3.98	3.79	3.87	3.99	4.11												
	Amps	10.9	11.2	11.5	11.9	11.8	12.0	12.4	12.9	12.8	13.1	13.5	14.0	13.7	14.0	14.5	15.0	14.5	14.9	15.4	16.0	15.4	15.8	16.3	16.9												
	Hi PR	223	240	254	265	251	270	285	297	285	307	324	338	325	349	369	385	365	393	415	433	403	434	458	478												
	Lo PR	106	113	123	131	112	119	130	139	116	124	135	144	122	130	142	151	128	136	149	159	133	141	154	164												
	MBh	44.0	45.3	49.1	52.7	43.0	44.3	47.9	51.4	42.0	43.2	46.8	50.2	41.0	42.2	45.6	49.0	38.9	40.1	43.4	46.5	36.0	37.1	40.2	43.1												
	S/T	0.83	0.74	0.56	0.36	0.86	0.77	0.58	0.37	0.88	0.79	0.60	0.38	0.91	0.81	0.61	0.40	0.94	0.84	0.64	0.41	0.95	0.85	0.64	0.41												
	ΔT	22	21	17	12	23	21	17	12	23	21	17	12	23	21	17	12	22	21	17	12	21	19	16	11												
1500	kW	3.01	3.07	3.16	3.25	3.22	3.29	3.38	3.49	3.41	3.48	3.59	3.70	3.58	3.65	3.76	3.88	3.72	3.79	3.91	4.04	3.84	3.92	4.04	4.17												
	Amps	11.1	11.3	11.7	12.1	12.0	12.2	12.6	13.1	13.0	13.3	13.7	14.3	13.9	14.2	14.7	15.2	14.8	15.1	15.6	16.2	15.6	16.0	16.6	17.2												
	Hi PR	227	244	258	269	255	274	290	302	290	312	329	344	330	355	375	391	371	400	422	440	410	442	466	486												
	Lo PR	108	115	125	133	114	121	132	141	118	126	138	147	124	132	145	154	130	139	151	161	135	144	157	167												
	MBh	45.6	46.9	50.8	54.5	44.5	45.8	49.6	53.2	43.4	44.7	48.4	52.0	42.4	43.6	47.2	50.7	40.3	41.5	44.9	48.2	37.3	38.4	41.6	44.6												
	S/T	0.88	0.79	0.60	0.38	0.91	0.82	0.62	0.40	0.93	0.84	0.63	0.41	0.96	0.86	0.65	0.42	1.00	0.90	0.68	0.44	1.00	0.90	0.68	0.44												
	ΔT	20	19	15	11	21	19	16	11	21	19	16	11	21	19	16	11	21	19	16	11	19	18	15	10												
	1800	kW	3.05	3.11	3.20	3.30	3.27	3.34	3.44	3.54	3.46	3.53	3.64	3.75	3.63	3.71	3.82	3.94	3.78	3.85	3.97	4.10	3.90	3.98	4.11	4.24											
		Amps	11.3	11.5	11.9	12.3	12.2	12.5	12.9	13.4	13.2	13.5	14.0	14.5	14.1	14.5	15.0	15.5	15.0	15.4	15.9	16.5	15.9	16.3	16.9	17.5											
		Hi PR	232	249	263	275	260	280	295	308	296	318	336	350	337	362	383	399	379	408	431	449	419	451	476	496											
Lo PR		110	117	128	136	116	124	135	144	121	129	140	149	127	135	147	157	133	142	155	165	138	146	160	170												

IDB: Entering Indoor Dry Bulb Temperature
 High and low pressures are measured at the liquid and suction service valves.
 Shaded area reflects ACCA (TVA) conditions
 Amps = outdoor unit amps (comp.+fan)
 kW = Total system power

IDB		OUTDOOR AMBIENT TEMPERATURE																											
		65°F				75°F				85°F				95°F				105°F				115°F							
		59	63	67	71	59	63	67	71	59	63	67	71	59	63	67	71	59	63	67	71	59	63	67	71				
		ENTERING INDOOR WET BULB TEMPERATURE																											
AIRFLOW		59	63	67	71	59	63	67	71	59	63	67	71	59	63	67	71	59	63	67	71	59	63	67	71	59	63	67	71
MBh		44.1	45.1	48.2	51.5	43.1	44.0	47.1	50.3	42.1	43.0	45.9	49.1	41.1	41.9	44.8	47.9	39.0	39.9	42.6	45.5	36.1	36.9	39.4	42.2				
S/T		0.88	0.82	0.67	0.50	0.91	0.85	0.69	0.52	0.93	0.87	0.71	0.53	0.96	0.90	0.73	0.55	1.00	0.93	0.76	0.57	1.00	0.94	0.77	0.57				
ΔT		25	24	21	17	26	25	21	17	26	25	21	17	26	25	22	17	26	24	21	17	24	23	20	16				
kW		2.99	3.05	3.14	3.23	3.21	3.27	3.37	3.47	3.39	3.46	3.57	3.68	3.56	3.63	3.74	3.86	3.70	3.77	3.89	4.01	3.82	3.90	4.02	4.15				
Amps		11.0	11.3	11.6	12.0	11.9	12.2	12.6	13.0	12.9	13.2	13.6	14.2	13.8	14.1	14.6	15.1	14.7	15.0	15.5	16.1	15.5	15.9	16.5	17.1				
Hi PR		226	243	256	267	253	272	288	300	288	310	327	341	328	353	373	389	369	397	419	437	408	439	463	483				
Lo PR		107	114	124	133	113	120	131	140	118	125	137	146	124	131	144	153	130	138	150	160	134	143	156	166				
		44.8	45.8	48.9	52.3	43.8	44.7	47.8	51.1	42.7	43.7	46.6	49.9	41.7	42.6	45.5	48.6	39.6	40.5	43.2	46.2	36.7	37.5	40.0	42.8				
S/T		0.91	0.85	0.69	0.52	0.94	0.88	0.72	0.54	0.96	0.90	0.74	0.55	1.00	0.93	0.76	0.57	1.00	0.97	0.79	0.59	1.00	0.98	0.80	0.59				
ΔT		25	24	21	17	25	24	21	17	25	24	21	17	25	24	21	17	24	24	21	17	22	22	20	16				
kW		3.03	3.09	3.18	3.28	3.25	3.31	3.41	3.51	3.44	3.51	3.61	3.73	3.60	3.68	3.79	3.91	3.75	3.82	3.94	4.07	3.87	3.95	4.07	4.20				
Amps		11.2	11.4	11.8	12.2	12.1	12.4	12.8	13.2	13.1	13.4	13.9	14.4	14.0	14.3	14.8	15.4	14.9	15.3	15.8	16.4	15.8	16.2	16.7	17.4				
Hi PR		229	247	261	272	257	277	293	305	293	315	333	347	334	359	379	395	375	404	426	445	415	446	471	491				
Lo PR		109	116	127	135	115	123	134	142	120	127	139	148	126	134	146	155	132	140	153	163	136	145	158	169				
		46.4	47.4	50.6	54.1	45.3	46.3	49.4	52.9	44.2	45.2	48.3	51.6	43.1	44.1	47.1	50.3	41.0	41.9	44.7	47.8	38.0	38.8	41.4	44.3				
S/T		0.96	0.90	0.74	0.55	1.00	0.94	0.76	0.57	1.00	0.96	0.78	0.58	1.00	1.00	0.81	0.60	1.00	1.00	0.84	0.63	1.00	1.00	0.85	0.63				
ΔT		23	22	19	15	23	22	19	15	23	22	19	15	22	23	19	16	21	21	19	15	19	20	18	14				
kW		3.08	3.14	3.23	3.33	3.30	3.36	3.46	3.57	3.49	3.56	3.67	3.78	3.66	3.74	3.85	3.97	3.81	3.88	4.01	4.13	3.93	4.01	4.14	4.27				
Amps		11.4	11.6	12.0	12.5	12.3	12.6	13.0	13.5	13.3	13.7	14.1	14.7	14.3	14.6	15.1	15.7	15.2	15.5	16.1	16.7	16.1	16.5	17.0	17.7				
Hi PR		234	252	266	277	263	283	298	311	299	321	339	354	340	366	387	403	383	412	435	454	423	455	481	501				
Lo PR		111	118	129	138	117	125	136	145	122	130	142	151	128	136	149	159	134	143	156	166	139	148	161	172				

		44.9	45.8	47.9	51.1	43.9	44.7	46.8	50.0	42.8	43.6	45.7	48.8	41.8	42.6	44.6	47.6	39.7	40.4	42.4	45.2	36.8	37.5	39.2	41.9
S/T		0.92	0.89	0.80	0.65	0.95	0.92	0.83	0.67	0.98	0.94	0.85	0.69	1.00	0.97	0.88	0.71	1.00	1.00	0.91	0.74	1.00	1.00	0.92	0.74
ΔT		27	27	25	22	27	27	25	22	27	27	25	22	27	27	26	22	26	27	25	22	24	25	24	20
kW		3.02	3.08	3.16	3.26	3.23	3.29	3.39	3.50	3.42	3.49	3.59	3.70	3.58	3.66	3.77	3.89	3.73	3.80	3.92	4.05	3.85	3.93	4.05	4.18
Amps		11.1	11.4	11.7	12.2	12.0	12.3	12.7	13.1	13.0	13.3	13.8	14.3	13.9	14.2	14.7	15.3	14.8	15.2	15.7	16.3	15.7	16.1	16.6	17.2
Hi PR		228	245	259	270	256	275	290	303	291	313	330	345	331	356	376	392	373	401	423	442	412	443	468	488
Lo PR		108	115	126	134	114	122	133	141	119	126	138	147	125	133	145	154	131	139	152	162	135	144	157	167
		45.6	46.5	48.7	51.9	44.5	45.4	47.5	50.7	43.5	44.3	46.4	49.5	42.4	43.2	45.3	48.3	40.3	41.1	43.0	45.9	37.3	38.0	39.8	42.5
S/T		0.95	0.92	0.83	0.67	0.99	0.95	0.86	0.70	1.00	0.98	0.88	0.71	1.00	1.00	0.91	0.74	1.00	1.00	0.94	0.77	1.00	1.00	0.95	0.77
ΔT		27	26	25	21	27	26	25	22	27	26	25	22	26	26	25	22	25	25	25	22	23	23	23	20
kW		3.05	3.11	3.21	3.30	3.27	3.34	3.44	3.54	3.46	3.53	3.64	3.75	3.63	3.71	3.82	3.94	3.78	3.85	3.97	4.10	3.90	3.98	4.11	4.24
Amps		11.3	11.5	11.9	12.3	12.2	12.5	12.9	13.4	13.2	13.5	14.0	14.5	14.1	14.5	15.0	15.5	15.0	15.4	15.9	16.5	15.9	16.3	16.9	17.5
Hi PR		232	249	263	275	260	280	296	308	296	318	336	351	337	363	383	399	379	408	431	449	419	451	476	496
Lo PR		110	117	128	136	116	124	135	144	121	129	140	150	127	135	147	157	133	142	155	165	138	146	160	170
		47.2	48.1	50.4	53.7	46.1	47.0	49.2	52.5	45.0	45.9	48.0	51.2	43.9	44.7	46.9	50.0	41.7	42.5	44.5	47.5	38.6	39.4	41.2	44.0
S/T		1.00	0.98	0.88	0.71	1.00	1.00	0.91	0.74	1.00	1.00	0.94	0.76	1.00	1.00	0.97	0.78	1.00	1.00	1.00	0.81	1.00	1.00	1.00	0.82
ΔT		24	24	23	20	24	24	23	20	23	23	23	20	22	23	23	20	21	22	23	20	20	20	21	18
kW		3.10	3.16	3.25	3.35	3.32	3.39	3.49	3.60	3.52	3.59	3.70	3.81	3.69	3.77	3.88	4.00	3.83	3.92	4.04	4.17	3.96	4.05	4.17	4.31
Amps		11.5	11.7	12.1	12.6	12.4	12.7	13.1	13.6	13.5	13.8	14.2	14.8	14.4	14.7	15.2	15.8	15.3	15.7	16.2	16.8	16.2	16.6	17.2	17.9
Hi PR		236	254	269	280	265	285	301	314	302	325	343	358	344	370	390	407	387	416	439	458	427	460	485	506
Lo PR		112	119	130	139	119	126	138	147	123	131	143	152	130	138	150	160	136	144	158	168	140	149	163	174

IDB: Entering Indoor Dry Bulb Temperature
 High and low pressures are measured at the liquid and suction service valves.
 Shaded area reflects AHRI conditions
 Amps = outdoor unit amps (comp.+fan)
 kW = Total system power

IDB		OUTDOOR AMBIENT TEMPERATURE												ENTERING INDOOR WET BULB TEMPERATURE											
		65°F				75°F				85°F				95°F				105°F				115°F			
		59	63	67	71	59	63	67	71	59	63	67	71	59	63	67	71	59	63	67	71	59	63	67	71
70	MBh	51.9	53.8	58.9	-	50.7	52.5	57.6	-	49.5	51.3	56.2	-	48.3	50.0	54.8	-	45.9	47.5	52.1	-	42.5	44.0	48.2	-
	S/T	0.74	0.62	0.43	-	0.77	0.64	0.45	-	0.79	0.66	0.46	-	0.81	0.68	0.47	-	0.85	0.71	0.49	-	0.85	0.71	0.49	-
	ΔT	20	18	13	-	20	18	13	-	21	18	13	-	21	18	14	-	20	18	13	-	19	16	12	-
	kW	3.55	3.62	3.73	-	3.80	3.88	3.99	-	4.03	4.11	4.23	-	4.22	4.31	4.44	-	4.39	4.48	4.62	-	4.53	4.63	4.77	-
	Amps	13.2	13.5	14.0	-	14.3	14.6	15.1	-	15.5	15.9	16.4	-	16.6	17.0	17.5	-	17.6	18.0	18.6	-	18.6	19.1	19.7	-
	Hi PR	217	233	246	-	243	262	276	-	276	297	314	-	315	339	358	-	354	381	403	-	391	421	445	-
	Lo PR	103	109	119	-	109	115	126	-	113	120	131	-	118	126	138	-	124	132	144	-	128	137	149	-
	MBh	51.4	53.2	58.3	-	50.2	52.0	57.0	-	49.0	50.8	55.6	-	47.8	49.5	54.3	-	45.4	47.1	51.6	-	42.1	43.6	47.8	-
	S/T	0.73	0.61	0.42	-	0.75	0.63	0.44	-	0.77	0.65	0.45	-	0.80	0.67	0.46	-	0.83	0.69	0.48	-	0.84	0.70	0.48	-
	ΔT	21	18	14	-	21	19	14	-	21	19	14	-	22	19	14	-	21	18	14	-	20	17	13	-
kW	3.55	3.61	3.72	-	3.80	3.87	3.99	-	4.02	4.10	4.22	-	4.21	4.30	4.43	-	4.38	4.47	4.61	-	4.52	4.61	4.76	-	
Amps	13.2	13.5	13.9	-	14.2	14.6	15.1	-	15.5	15.8	16.3	-	16.5	16.9	17.5	-	17.6	18.0	18.6	-	18.6	19.0	19.7	-	
Hi PR	216	232	245	-	242	261	275	-	276	297	313	-	314	338	357	-	353	380	401	-	390	420	443	-	
Lo PR	102	109	119	-	108	115	126	-	112	120	131	-	118	126	137	-	124	132	144	-	128	136	149	-	
MBh	53.2	55.1	60.4	-	51.9	53.8	59.0	-	50.7	52.5	57.6	-	49.5	51.3	56.2	-	47.0	48.7	53.4	-	43.5	45.1	49.4	-	
S/T	0.77	0.65	0.45	-	0.80	0.67	0.46	-	0.82	0.69	0.48	-	0.85	0.71	0.49	-	0.88	0.74	0.51	-	0.89	0.74	0.51	-	
ΔT	17	15	11	-	17	15	11	-	17	15	11	-	17	15	11	-	17	15	11	-	16	14	10	-	
kW	3.60	3.67	3.77	-	3.85	3.93	4.05	-	4.08	4.16	4.29	-	4.28	4.36	4.50	-	4.44	4.54	4.68	-	4.59	4.69	4.83	-	
Amps	13.4	13.7	14.2	-	14.5	14.8	15.3	-	15.7	16.1	16.6	-	16.8	17.2	17.8	-	17.9	18.3	18.9	-	18.9	19.4	20.0	-	
Hi PR	220	237	250	-	247	266	281	-	281	303	319	-	320	345	364	-	360	388	409	-	398	428	452	-	
Lo PR	104	111	121	-	110	117	128	-	115	122	133	-	120	128	140	-	126	134	147	-	131	139	152	-	

IDB		OUTDOOR AMBIENT TEMPERATURE												ENTERING INDOOR WET BULB TEMPERATURE											
		65°F				75°F				85°F				95°F				105°F				115°F			
		59	63	67	71	59	63	67	71	59	63	67	71	59	63	67	71	59	63	67	71	59	63	67	71
75	MBh	52.8	54.3	58.8	63.1	51.5	53.1	57.4	61.6	50.3	51.8	56.1	60.2	49.1	50.5	54.7	58.7	46.6	48.0	52.0	55.8	43.2	44.5	48.1	51.7
	S/T	0.84	0.75	0.57	0.37	0.87	0.78	0.59	0.38	0.90	0.80	0.61	0.39	0.93	0.83	0.63	0.40	0.96	0.86	0.65	0.42	0.97	0.87	0.66	0.42
	ΔT	23	22	18	12	24	22	18	12	24	22	18	12	24	22	18	12	24	22	18	12	22	22	17	11
	kW	3.58	3.65	3.76	3.87	3.83	3.91	4.03	4.15	4.06	4.14	4.26	4.40	4.25	4.34	4.48	4.62	4.42	4.51	4.65	4.80	4.57	4.66	4.81	4.96
	Amps	13.4	13.7	14.1	14.6	14.4	14.8	15.2	15.8	15.6	16.0	16.5	17.2	16.7	17.1	17.7	18.3	17.8	18.2	18.8	19.5	18.8	19.3	19.9	20.7
	Hi PR	219	235	249	259	246	264	279	291	279	301	317	331	318	342	361	377	358	385	407	424	395	425	449	469
	Lo PR	104	110	121	128	110	117	127	136	114	121	132	141	120	127	139	148	125	133	146	155	130	138	151	160
	MBh	52.2	53.8	58.2	62.5	51.0	52.5	56.9	61.0	49.8	51.3	55.5	59.6	48.6	50.0	54.2	58.1	46.2	47.5	51.5	55.2	42.8	44.0	47.7	51.2
	S/T	0.83	0.74	0.56	0.36	0.86	0.77	0.58	0.37	0.88	0.79	0.60	0.38	0.91	0.81	0.61	0.40	0.94	0.84	0.64	0.41	0.95	0.85	0.64	0.41
	ΔT	24	23	18	13	25	23	19	13	25	23	19	13	25	23	19	13	25	23	19	13	23	21	17	12
kW	3.57	3.64	3.75	3.86	3.82	3.90	4.02	4.14	4.05	4.13	4.25	4.39	4.24	4.33	4.46	4.60	4.41	4.50	4.64	4.79	4.56	4.65	4.80	4.95	
Amps	13.3	13.6	14.1	14.6	14.4	14.7	15.2	15.8	15.6	16.0	16.5	17.1	16.7	17.1	17.6	18.3	17.7	18.2	18.8	19.5	18.8	19.2	19.9	20.6	
Hi PR	218	235	248	259	245	263	278	290	278	300	316	330	317	341	360	376	357	384	405	423	394	424	448	467	
Lo PR	103	110	120	128	109	116	127	135	114	121	132	141	119	127	139	148	125	133	145	155	129	138	150	160	
MBh	54.1	55.7	60.3	64.7	52.8	54.4	58.9	63.2	51.6	53.1	57.5	61.7	50.3	51.8	56.1	60.2	47.8	49.2	53.3	57.2	44.3	45.6	49.3	52.9	
S/T	0.88	0.79	0.60	0.38	0.91	0.82	0.62	0.40	0.93	0.84	0.63	0.41	0.96	0.86	0.65	0.42	1.00	0.90	0.68	0.44	1.00	0.90	0.68	0.44	
ΔT	19	18	15	10	20	18	15	10	20	18	15	10	20	18	15	10	20	18	15	10	18	17	14	10	
kW	3.62	3.69	3.80	3.92	3.88	3.96	4.08	4.20	4.11	4.19	4.32	4.45	4.31	4.40	4.53	4.68	4.48	4.57	4.72	4.87	4.63	4.73	4.87	5.03	
Amps	13.6	13.9	14.3	14.8	14.6	15.0	15.5	16.0	15.9	16.3	16.8	17.4	17.0	17.4	17.9	18.6	18.0	18.5	19.1	19.8	19.1	19.6	20.2	21.0	
Hi PR	223	239	253	264	250	269	284	296	284	306	323	337	323	348	368	383	364	392	414	431	402	433	457	477	
Lo PR	106	112	123	131	111	119	129	138	116	123	135	143	122	129	141	151	128	136	148	158	132	140	153	163	

IDB: Entering Indoor Dry Bulb Temperature
 High and low pressures are measured at the liquid and suction service valves.
 Shaded area reflects ACCA (TVA) conditions
 Amps = outdoor unit amps (comp.+fan)
 kW = Total system power

IDB		OUTDOOR AMBIENT TEMPERATURE												ENTERING INDOOR WET BULB TEMPERATURE																							
		65°F						75°F						85°F						95°F						105°F						115°F					
		59	63	67	71	75	79	59	63	67	71	75	79	59	63	67	71	75	79	59	63	67	71	75	79	59	63	67	71	75	79	59	63	67	71	75	79
80	MBh	53.7	54.9	58.6	62.7	52.5	53.6	57.3	61.2	51.2	52.3	55.9	59.8	50.0	51.0	54.5	58.3	47.5	48.5	51.8	55.4	44.0	44.9	48.0	51.3												
	S/T	0.93	0.87	0.71	0.53	0.96	0.90	0.73	0.55	0.98	0.92	0.75	0.56	1.00	0.95	0.78	0.58	1.00	0.99	0.80	0.60	1.00	1.00	0.81	0.61												
	ΔT	26	25	22	17	26	25	22	18	26	25	22	18	26	26	22	18	25	25	22	17	23	24	20	16												
	kW	3.61	3.68	3.78	3.90	3.86	3.94	4.06	4.18	4.09	4.17	4.30	4.43	4.29	4.38	4.51	4.65	4.46	4.55	4.69	4.84	4.60	4.70	4.85	5.00												
	Amps	13.5	13.8	14.2	14.8	14.5	14.9	15.4	15.9	15.8	16.2	16.7	17.3	16.9	17.3	17.8	18.5	17.9	18.4	19.0	19.7	19.0	19.5	20.1	20.9												
	Hi PR	221	238	251	262	248	267	282	294	282	304	321	334	321	346	365	381	361	389	411	428	399	430	454	473												
	Lo PR	105	112	122	130	111	118	129	137	115	122	134	142	121	129	140	150	127	135	147	157	131	139	152	162												
	MBh	53.2	54.3	58.1	62.1	51.9	53.1	56.7	60.6	50.7	51.8	55.4	59.2	49.5	50.5	54.0	57.7	47.0	48.0	51.3	54.8	43.5	44.5	47.5	50.8												
	S/T	0.91	0.85	0.69	0.52	0.94	0.88	0.72	0.54	0.96	0.90	0.74	0.55	1.00	0.93	0.76	0.57	1.00	0.97	0.79	0.59	1.00	0.98	0.80	0.59												
	ΔT	27	26	23	18	28	26	23	18	28	27	23	18	28	27	23	19	27	26	23	18	25	25	21	17												
kW	3.60	3.67	3.77	3.89	3.85	3.93	4.05	4.17	4.08	4.16	4.29	4.42	4.28	4.37	4.50	4.64	4.45	4.54	4.68	4.83	4.59	4.69	4.84	4.99													
Amps	13.4	13.8	14.2	14.7	14.5	14.8	15.3	15.9	15.7	16.1	16.7	17.3	16.8	17.2	17.8	18.5	17.9	18.3	18.9	19.6	18.9	19.4	20.1	20.8													
Hi PR	220	237	250	261	247	266	281	293	281	303	320	333	320	345	364	380	360	388	410	427	398	428	452	472													
Lo PR	105	111	121	129	110	117	128	137	115	122	133	142	121	128	140	149	126	134	147	156	131	139	152	162													
MBh	55.0	56.2	60.1	64.2	53.8	54.9	58.7	62.7	52.5	53.6	57.3	61.2	51.2	52.3	55.9	59.7	48.6	49.7	53.1	56.8	45.1	46.0	49.2	52.6													
S/T	0.96	0.90	0.74	0.55	1.00	0.94	0.76	0.57	1.00	0.96	0.78	0.58	1.00	1.00	0.81	0.60	1.00	1.00	0.84	0.63	1.00	1.00	0.85	0.63													
ΔT	22	21	18	14	22	21	18	15	21	21	18	15	21	21	18	15	20	20	18	15	18	19	17	14													
kW	3.65	3.72	3.83	3.95	3.91	3.99	4.11	4.23	4.14	4.23	4.35	4.49	4.34	4.43	4.57	4.72	4.52	4.61	4.75	4.91	4.66	4.76	4.91	5.07													
Amps	13.7	14.0	14.4	15.0	14.8	15.1	15.6	16.2	16.0	16.4	17.0	17.6	17.1	17.5	18.1	18.8	18.2	18.7	19.3	20.0	19.3	19.8	20.4	21.2													
Hi PR	225	242	255	266	252	271	287	299	287	309	326	340	327	352	371	387	368	396	418	436	406	437	462	481													
Lo PR	107	113	124	132	113	120	131	139	117	125	136	145	123	131	143	152	129	137	150	159	133	142	155	165													

1750	MBh	54.6	55.7	58.3	62.2	53.4	54.4	57.0	60.8	52.1	53.1	55.6	59.3	50.8	51.8	54.3	57.9	48.3	49.2	51.6	55.0	44.7	45.6	47.8	50.9
	S/T	0.97	0.94	0.85	0.69	1.00	0.97	0.88	0.71	1.00	1.00	0.90	0.73	1.00	1.00	0.93	0.75	1.00	1.00	0.96	0.78	1.00	1.00	0.97	0.79
	ΔT	28	27	26	22	28	28	26	23	27	28	26	23	27	27	26	23	25	26	26	23	23	24	24	21
	kW	3.63	3.70	3.81	3.93	3.89	3.97	4.09	4.21	4.12	4.20	4.33	4.47	4.32	4.41	4.55	4.69	4.49	4.59	4.73	4.88	4.64	4.74	4.89	5.04
	Amps	13.6	13.9	14.4	14.9	14.7	15.0	15.5	16.1	15.9	16.3	16.8	17.5	17.0	17.4	18.0	18.7	18.1	18.5	19.2	19.9	19.2	19.6	20.3	21.1
	Hi PR	223	240	254	265	251	270	285	297	285	307	324	338	324	349	369	385	365	393	415	433	403	434	458	478
	Lo PR	106	113	123	131	112	119	130	138	116	124	135	144	122	130	142	151	128	136	149	158	132	141	154	164
	MBh	54.1	55.1	57.8	61.6	52.8	53.9	56.4	60.2	51.6	52.6	55.1	58.8	50.3	51.3	53.7	57.3	47.8	48.7	51.0	54.5	44.3	45.1	47.3	50.4
	S/T	0.95	0.92	0.83	0.67	0.99	0.95	0.86	0.70	1.00	0.98	0.88	0.71	1.00	1.00	0.91	0.74	1.00	1.00	0.94	0.77	1.00	1.00	0.95	0.77
	ΔT	29	29	27	23	29	29	27	24	29	29	27	24	28	29	28	24	27	28	27	24	25	26	25	22
kW	3.62	3.70	3.80	3.92	3.88	3.96	4.08	4.20	4.11	4.19	4.32	4.46	4.31	4.40	4.54	4.68	4.48	4.57	4.72	4.87	4.63	4.73	4.87	5.03	
Amps	13.6	13.9	14.3	14.8	14.6	15.0	15.5	16.0	15.9	16.3	16.8	17.4	17.0	17.4	18.0	18.6	18.0	18.5	19.1	19.8	19.1	19.6	20.2	21.0	
Hi PR	223	240	253	264	250	269	284	296	284	306	323	337	324	348	368	383	364	392	414	431	402	433	457	477	
Lo PR	106	112	123	131	112	119	130	138	116	123	135	143	122	130	141	151	128	136	148	158	132	140	153	163	
MBh	56.0	57.1	59.8	63.8	54.7	55.8	58.4	62.3	53.4	54.4	57.0	60.8	52.1	53.1	55.6	59.3	49.5	50.4	52.8	56.4	45.8	46.7	48.9	52.2	
S/T	1.00	0.98	0.88	0.71	1.00	1.00	0.91	0.74	1.00	1.00	0.94	0.76	1.00	1.00	0.97	0.78	1.00	1.00	0.94	0.81	1.00	1.00	0.95	0.82	
ΔT	23	23	22	19	22	23	22	19	22	22	22	19	21	22	22	19	20	21	22	19	19	19	20	17	
kW	3.68	3.75	3.86	3.98	3.94	4.02	4.14	4.27	4.17	4.26	4.39	4.53	4.38	4.47	4.61	4.75	4.55	4.65	4.79	4.95	4.70	4.80	4.95	5.11	
Amps	13.8	14.1	14.6	15.1	14.9	15.3	15.8	16.3	16.2	16.6	17.1	17.7	17.3	17.7	18.3	19.0	18.4	18.8	19.5	20.2	19.5	19.9	20.6	21.4	
Hi PR	227	244	258	269	255	274	289	302	290	312	329	343	330	355	375	391	371	400	422	440	410	441	466	486	
Lo PR	108	115	125	133	114	121	132	141	118	126	137	146	124	132	144	154	130	138	151	161	135	143	156	167	

IDB: Entering Indoor Dry Bulb Temperature
 High and low pressures are measured at the liquid and suction service valves.
 Shaded area reflects AHRI conditions
 Amps = outdoor unit amps (comp.+fan)
 kW = Total system power

IDB	AIRFLOW	OUTDOOR AMBIENT TEMPERATURE												ENTERING INDOOR WET BULB TEMPERATURE											
		65°F				75°F				85°F				95°F				105°F				115°F			
		59	63	67	71	59	63	67	71	59	63	67	71	59	63	67	71	59	63	67	71	59	63	67	71
70	MBh	54.2	56.2	61.6	-	53.0	54.9	60.1	-	51.7	53.6	58.7	-	50.4	52.3	57.3	-	47.9	49.7	54.4	-	44.4	46.0	50.4	-
	S/T	0.66	0.55	0.38	-	0.68	0.57	0.39	-	0.70	0.58	0.40	-	0.72	0.60	0.42	-	0.75	0.62	0.43	-	0.75	0.63	0.44	-
	ΔT	21	18	14	-	21	19	14	-	21	19	14	-	22	19	14	-	21	18	14	-	20	17	13	-
	kW	3.75	3.83	3.95	-	4.04	4.13	4.27	-	4.31	4.40	4.55	-	4.54	4.64	4.79	-	4.73	4.84	5.00	-	4.90	5.01	5.18	-
	Amps	13.4	13.8	14.3	-	14.6	15.0	15.5	-	16.0	16.4	17.0	-	17.2	17.6	18.3	-	18.4	18.8	19.5	-	19.5	20.0	20.8	-
	Hi PR	227	244	248	-	257	276	280	-	292	314	318	-	333	358	363	-	359	386	392	-	426	458	464	-
	Lo PR	113	116	127	-	116	120	131	-	120	124	135	-	123	127	139	-	126	130	141	-	129	133	145	-
	MBh	55.9	57.9	63.4	-	54.6	56.5	62.0	-	53.3	55.2	60.5	-	52.0	53.9	59.0	-	49.4	51.2	56.1	-	45.7	47.4	51.9	-
	S/T	0.69	0.58	0.40	-	0.71	0.60	0.41	-	0.73	0.61	0.42	-	0.76	0.63	0.44	-	0.78	0.66	0.45	-	0.79	0.66	0.46	-
	ΔT	20	18	13	-	20	18	13	-	20	18	13	-	21	18	14	-	20	18	13	-	19	16	12	-
kW	3.78	3.86	3.99	-	4.08	4.17	4.31	-	4.34	4.44	4.59	-	4.57	4.68	4.83	-	4.77	4.88	5.05	-	4.94	5.06	5.23	-	
Amps	13.6	13.9	14.4	-	14.8	15.1	15.7	-	16.1	16.6	17.2	-	17.3	17.8	18.4	-	18.5	19.0	19.7	-	19.7	20.2	21.0	-	
Hi PR	229	247	250	-	259	279	283	-	295	317	322	-	336	361	366	-	363	390	396	-	430	462	469	-	
Lo PR	114	117	128	-	117	121	132	-	121	125	136	-	124	128	140	-	127	131	143	-	130	134	146	-	
MBh	56.1	58.2	63.7	-	54.8	56.8	62.3	-	53.5	55.5	60.8	-	52.2	54.1	59.3	-	49.6	51.4	56.3	-	45.9	47.6	52.2	-	
S/T	0.70	0.58	0.40	-	0.72	0.60	0.42	-	0.74	0.62	0.43	-	0.77	0.64	0.44	-	0.80	0.66	0.46	-	0.80	0.67	0.46	-	
ΔT	18	16	12	-	18	16	12	-	18	16	12	-	18	16	12	-	18	16	12	-	17	15	11	-	
kW	3.81	3.89	4.02	-	4.11	4.20	4.34	-	4.38	4.48	4.63	-	4.61	4.72	4.88	-	4.81	4.92	5.09	-	4.98	5.10	5.27	-	
Amps	13.7	14.1	14.6	-	14.9	15.3	15.8	-	16.3	16.7	17.3	-	17.5	18.0	18.6	-	18.7	19.2	19.9	-	19.9	20.4	21.2	-	
Hi PR	232	249	253	-	262	282	286	-	298	320	325	-	339	365	370	-	366	394	400	-	434	467	474	-	
Lo PR	115	119	129	-	118	122	133	-	122	126	138	-	126	130	141	-	128	132	144	-	131	135	148	-	
75	MBh	55.1	56.8	61.5	66.0	53.9	55.5	60.0	64.4	52.6	54.1	58.6	62.9	51.3	52.8	57.2	61.4	48.7	50.2	54.3	58.3	45.1	46.5	50.3	54.0
	S/T	0.75	0.67	0.51	0.33	0.77	0.69	0.52	0.34	0.79	0.71	0.54	0.35	0.82	0.73	0.55	0.36	0.85	0.76	0.58	0.37	0.86	0.77	0.58	0.37
	ΔT	24	23	18	13	25	23	19	13	25	23	19	13	25	23	19	13	25	23	19	13	23	21	17	12
	kW	3.75	3.83	3.95	4.08	4.04	4.13	4.27	4.41	4.31	4.40	4.55	4.70	4.54	4.64	4.79	4.96	4.73	4.84	5.00	5.18	4.90	5.01	5.18	5.36
	Amps	13.4	13.8	14.3	14.8	14.6	15.0	15.5	16.2	16.0	16.4	17.0	17.7	17.2	17.6	18.3	19.0	18.4	18.8	19.5	20.3	19.5	20.0	20.8	21.6
	Hi PR	227	244	248	253	257	276	280	286	292	314	318	326	333	358	363	371	359	386	392	400	426	458	464	475
	Lo PR	113	116	127	135	116	120	131	139	120	124	135	144	123	127	139	148	126	130	141	151	129	133	145	154
	MBh	56.8	58.5	63.3	67.9	55.5	57.1	61.8	66.4	54.2	55.8	60.4	64.8	52.8	54.4	58.9	63.2	50.2	51.7	55.9	60.0	46.5	47.9	51.8	55.6
	S/T	0.78	0.70	0.53	0.34	0.81	0.73	0.55	0.35	0.83	0.74	0.56	0.36	0.86	0.77	0.58	0.37	0.89	0.80	0.60	0.39	0.90	0.80	0.61	0.39
	ΔT	23	22	18	12	24	22	18	12	24	22	18	12	24	22	18	12	24	22	18	12	22	20	17	11
kW	3.78	3.86	3.99	4.12	4.08	4.17	4.31	4.45	4.34	4.44	4.59	4.74	4.57	4.68	4.83	5.00	4.77	4.88	5.05	5.22	4.94	5.06	5.23	5.41	
Amps	13.6	13.9	14.4	15.0	14.8	15.1	15.7	16.3	16.1	16.6	17.2	17.9	17.3	17.8	18.4	19.2	18.5	19.0	19.7	20.5	19.7	20.2	21.0	21.8	
Hi PR	229	247	250	256	259	279	283	289	295	317	322	329	336	361	366	374	363	390	396	404	430	462	469	479	
Lo PR	114	117	128	137	117	121	132	141	121	125	136	145	124	128	140	149	127	131	143	152	130	134	146	156	
MBh	57.1	58.8	63.6	68.3	55.8	57.4	62.1	66.7	54.4	56.0	60.7	65.1	53.1	54.7	59.2	63.5	50.4	51.9	56.2	60.3	46.7	48.1	52.1	55.9	
S/T	0.79	0.71	0.54	0.35	0.82	0.74	0.56	0.36	0.84	0.75	0.57	0.37	0.87	0.78	0.59	0.38	0.90	0.81	0.61	0.39	0.91	0.82	0.62	0.40	
ΔT	21	19	16	11	21	19	16	11	21	19	16	11	21	20	16	11	20	19	16	11	20	18	15	10	
kW	3.81	3.89	4.02	4.15	4.11	4.20	4.34	4.49	4.38	4.48	4.63	4.78	4.61	4.72	4.88	5.04	4.81	4.92	5.09	5.26	4.98	5.10	5.27	5.46	
Amps	13.7	14.1	14.6	15.1	14.9	15.3	15.8	16.5	16.3	16.7	17.3	18.0	17.5	18.0	18.6	19.4	18.7	19.2	19.9	20.7	19.9	20.4	21.2	22.0	
Hi PR	232	249	253	258	262	282	286	292	298	320	325	332	339	365	370	378	366	394	400	408	434	467	474	484	
Lo PR	115	119	129	138	118	122	133	142	122	126	138	147	126	130	141	151	128	132	144	154	131	135	148	157	

IDB: Entering Indoor Dry Bulb Temperature
 High and low pressures are measured at the liquid and suction service valves.
 Shaded area reflects ACCA (TVA) conditions
 Amps = outdoor unit amps (comp.+fan)
 kW = Total system power

IDB	AIRFLOW	OUTDOOR AMBIENT TEMPERATURE																							
		65°F				75°F				85°F				95°F				105°F				115°F			
		59	63	67	71	59	63	67	71	59	63	67	71	59	63	67	71	59	63	67	71	59	63	67	71
80	MBh	56.1	57.4	61.3	65.5	54.8	56.0	59.9	64.0	53.5	54.7	58.4	62.5	52.2	53.4	57.0	60.9	49.6	50.7	54.2	57.9	45.9	46.9	50.2	53.6
	S/T	0.82	0.77	0.63	0.47	0.85	0.80	0.65	0.48	0.87	0.82	0.66	0.50	0.90	0.84	0.69	0.51	0.93	0.87	0.71	0.53	0.94	0.88	0.72	0.54
	ΔT	27	26	23	18	28	26	23	18	28	26	23	18	28	27	23	19	27	26	23	18	26	25	21	17
	kW	3.75	3.83	3.95	4.08	4.04	4.13	4.27	4.41	4.31	4.40	4.55	4.70	4.54	4.64	4.79	4.96	4.73	4.84	5.00	5.18	4.90	5.01	5.18	5.36
	Amps	13.4	13.8	14.3	14.8	14.6	15.0	15.5	16.2	16.0	16.4	17.0	17.7	17.2	17.6	18.3	19.0	18.4	18.8	19.5	20.3	19.5	20.0	20.8	21.6
	Hi PR	227	244	248	253	257	276	280	286	292	314	318	326	333	358	363	371	359	386	392	400	426	458	464	475
	Lo PR	113	116	127	135	116	120	131	139	120	124	135	144	123	127	139	148	126	130	141	151	129	133	145	154
	MBh	57.8	59.1	63.1	67.5	56.5	57.7	61.6	65.9	55.1	56.3	60.2	64.3	53.8	55.0	58.7	62.8	51.1	52.2	55.8	59.6	47.3	48.4	51.7	55.2
	S/T	0.86	0.81	0.66	0.49	0.89	0.84	0.68	0.51	0.91	0.86	0.70	0.52	0.94	0.88	0.72	0.54	1.00	0.92	0.75	0.56	1.00	0.93	0.75	0.56
	ΔT	26	25	22	17	26	25	22	18	26	25	22	18	27	26	22	18	27	25	22	17	25	24	20	16
kW	3.78	3.86	3.99	4.12	4.08	4.17	4.31	4.45	4.34	4.44	4.59	4.74	4.57	4.68	4.83	5.00	4.77	4.88	5.05	5.22	4.94	5.06	5.23	5.41	
Amps	13.6	13.9	14.4	15.0	14.8	15.1	15.7	16.3	16.1	16.6	17.2	17.9	17.3	17.8	18.4	19.2	18.5	19.0	19.7	20.5	19.7	20.2	21.0	21.8	
Hi PR	229	247	250	256	259	279	283	289	295	317	322	329	336	361	366	374	363	390	396	404	430	462	469	479	
Lo PR	114	117	128	137	117	121	132	141	121	125	136	145	124	128	140	149	127	131	143	152	130	134	146	156	
MBh	58.1	59.4	63.4	67.8	56.7	58.0	61.9	66.2	55.4	56.6	60.5	64.6	54.0	55.2	59.0	63.1	51.3	52.5	56.0	59.9	47.6	48.6	51.9	55.5	
S/T	0.87	0.82	0.66	0.50	0.90	0.85	0.69	0.51	0.93	0.87	0.71	0.53	0.96	0.90	0.73	0.55	1.00	0.93	0.76	0.57	1.00	0.94	0.76	0.57	
ΔT	23	22	19	15	24	23	20	16	24	23	20	16	24	23	20	16	24	22	19	16	22	21	18	15	
kW	3.81	3.89	4.02	4.15	4.11	4.20	4.34	4.49	4.38	4.48	4.63	4.78	4.61	4.72	4.88	5.04	4.81	4.92	5.09	5.26	4.98	5.10	5.27	5.46	
Amps	13.7	14.1	14.6	15.1	14.9	15.3	15.8	16.5	16.3	16.7	17.3	18.0	17.5	18.0	18.6	19.4	18.7	19.2	19.9	20.7	19.9	20.4	21.2	22.0	
Hi PR	232	249	253	258	262	282	286	292	298	320	325	332	339	365	370	378	366	394	400	408	434	467	474	484	
Lo PR	115	119	129	138	118	122	133	142	122	126	138	147	126	130	141	151	128	132	144	154	131	135	148	157	

IDB	AIRFLOW	OUTDOOR AMBIENT TEMPERATURE																							
		65°F				75°F				85°F				95°F				105°F				115°F			
		59	63	67	71	59	63	67	71	59	63	67	71	59	63	67	71	59	63	67	71	59	63	67	71
85	MBh	57.1	58.2	61.0	65.0	55.8	56.9	59.6	63.5	54.5	55.5	58.1	62.0	53.1	54.2	56.7	60.5	50.5	51.4	53.9	57.5	46.7	47.7	49.9	53.2
	S/T	0.86	0.83	0.75	0.61	0.89	0.86	0.78	0.63	0.91	0.88	0.80	0.65	0.94	0.91	0.82	0.67	0.98	0.94	0.85	0.69	0.99	0.95	0.86	0.70
	ΔT	29	29	27	23	29	29	27	24	29	29	27	24	30	29	28	24	27	28	27	24	27	27	25	22
	kW	3.75	3.83	3.95	4.08	4.04	4.13	4.27	4.41	4.31	4.40	4.55	4.70	4.54	4.64	4.79	4.96	4.73	4.84	5.00	5.18	4.90	5.01	5.18	5.36
	Amps	13.4	13.8	14.3	14.8	14.6	15.0	15.5	16.2	16.0	16.4	17.0	17.7	17.2	17.6	18.3	19.0	18.4	18.8	19.5	20.3	19.5	20.0	20.8	21.6
	Hi PR	227	244	248	253	257	276	280	286	292	314	318	326	333	358	363	371	359	386	392	400	426	458	464	475
	Lo PR	113	116	127	135	116	120	131	139	120	124	135	144	123	127	139	148	126	130	141	151	129	133	145	154
	MBh	58.8	60.0	62.8	67.0	57.5	58.6	61.3	65.4	56.1	57.2	59.9	63.9	54.7	55.8	58.4	62.3	52.0	53.0	55.5	59.2	48.2	49.1	51.4	54.8
	S/T	0.90	0.87	0.78	0.64	0.93	0.90	0.81	0.66	0.96	0.92	0.83	0.68	0.99	0.95	0.86	0.70	1.00	0.99	0.89	0.72	1.00	1.00	0.90	0.73
	ΔT	28	27	26	22	28	28	26	23	28	28	26	23	28	28	26	23	27	28	26	23	25	26	24	21
kW	3.78	3.86	3.99	4.12	4.08	4.17	4.31	4.45	4.34	4.44	4.59	4.74	4.57	4.68	4.83	5.00	4.77	4.88	5.05	5.22	4.94	5.06	5.23	5.41	
Amps	13.6	13.9	14.4	15.0	14.8	15.1	15.7	16.3	16.1	16.6	17.2	17.9	17.3	17.8	18.4	19.2	18.5	19.0	19.7	20.5	19.7	20.2	21.0	21.8	
Hi PR	229	247	250	256	259	279	283	289	295	317	322	329	336	361	366	374	363	390	396	404	430	462	469	479	
Lo PR	114	117	128	137	117	121	132	141	121	125	136	145	124	128	140	149	127	131	143	152	130	134	146	156	
MBh	59.1	60.3	63.1	67.3	57.7	58.8	61.6	65.8	56.4	57.4	60.2	64.2	55.0	56.0	58.7	62.6	52.2	53.2	55.8	59.5	48.4	49.3	51.7	55.1	
S/T	0.91	0.88	0.80	0.65	0.95	0.91	0.82	0.67	0.97	0.94	0.84	0.69	1.00	0.97	0.87	0.71	1.00	1.00	0.91	0.73	1.00	1.00	0.91	0.74	
ΔT	25	24	23	20	25	25	23	20	25	25	23	20	25	25	24	20	24	24	23	20	22	23	22	19	
kW	3.81	3.89	4.02	4.15	4.11	4.20	4.34	4.49	4.38	4.48	4.63	4.78	4.61	4.72	4.88	5.04	4.81	4.92	5.09	5.26	4.98	5.10	5.27	5.46	
Amps	13.7	14.1	14.6	15.1	14.9	15.3	15.8	16.5	16.3	16.7	17.3	18.0	17.5	18.0	18.6	19.4	18.7	19.2	19.9	20.7	19.9	20.4	21.2	22.0	
Hi PR	232	249	253	258	262	282	286	292	298	320	325	332	339	365	370	378	366	394	400	408	434	467	474	484	
Lo PR	115	119	129	138	118	122	133	142	122	126	138	147	126	130	141	151	128	132	144	154	131	135	148	157	

IDB: Entering Indoor Dry Bulb Temperature
 High and low pressures are measured at the liquid and suction service valves.
 Shaded area reflects AHRI conditions
 Amps = outdoor unit amps (comp.+fan)
 kW = Total system power



ENERGY STAR-CERTIFIED COMBINATIONS

OUTDOOR UNIT	INDOOR UNITS		COOLING RATINGS				CFM	AHRI #
	COILS/AIR HANDLERS	FURNACES	TOTAL ¹	SENS. ¹	SEER ²	EER ³		
GSX16 0181F*	AWUF31XX16A*		17,600	13,000	15.0	12.5	600	5753205
	CA*F3636*6D*+TXV	G*VC960403BNA*	18,000	13,300	16.0	13.0	625	7355077
	CA*F3636*6D*+TXV	A*VC960803BNA*	18,000	13,300	16.0	13.0	625	7355424
	CA*F3636*6D*+TXV	G*VC960603BNA*	18,000	13,300	16.0	13.0	625	7355087
	CA*F3636*6D*+TXV	G*VC80604B*B*	18,000	13,300	16.0	13.0	600	6107842
	CA*F3636*6D*+TXV	A*EC960402BNA*	18,000	13,300	16.0	13.0	600	7365903
	CA*F3636*6D*+TXV	A*EC960603BNA*	17,400	12,900	16.0	13.0	550	7365910
	CA*F3636*6D*+TXV	A*EC960803BNA*	17,400	12,900	16.0	13.0	550	7365917
	CA*F3636*6D*+TXV	A*VC960603BNA*	18,000	13,300	16.0	13.0	625	7355414
	CA*F3636*6D*+TXV	A*VC960403BNA*	18,000	13,300	16.0	13.0	625	7355404
	CA*F3636*6D*+TXV	G*VM970803BNA*	18,000	13,300	16.0	13.0	625	7355267
	CA*F3636*6D*+TXV	G*EC960402BNA*	18,000	13,300	16.0	13.0	600	7365739
	CA*F3636*6D*+TXV	G*EC960803BNA*	17,400	12,900	16.0	13.0	550	7365753
	CA*F3636*6D*+TXV	A*EH800603B*A*	18,000	13,300	16.0	13.0	600	6945031
	CA*F3636*6D*+TXV	A*VC80604B*B*	18,000	13,300	16.0	13.0	600	6107838
	CA*F3636*6D*+TXV	G*E80603B*B*	18,000	13,300	16.0	13.0	600	5753016
	CA*F3636*6D*+TXV	G*VC960803BNA*	18,000	13,300	16.0	13.0	625	7355097
	CA*F3636*6D*+TXV	A*VM970803BNA*	18,000	13,300	16.0	13.0	625	7355594
	CA*F3636*6D*+TXV	G*VM970603BNA*	18,000	13,300	16.0	13.0	625	7355257
	CA*F3636*6D*+TXV	G*EC960603BNA*	17,400	12,900	16.0	13.0	550	7365746
CA*F3636*6D*+TXV	A*VM970603BNA*	18,000	13,300	16.0	13.0	625	7355584	
GSX16 0241F*	CA*F3636*6D*+TXV	A*VM970804CNA*	23,600	17,700	16.0	13.0	810	7355626
	CA*F3636*6D*+TXV	A*EC960603BNA*	23,600	17,700	16.0	13.0	800	7365935
	CA*F3636*6D*+TXV	G*E80603B*B*	24,000	18,000	16.0	13.0	750	5753024
	CA*F3636*6D*+TXV	G*VM970804CNA*	23,600	17,700	16.0	13.0	810	7355299
	CA*F3636*6D*+TXV	G*VC960804CNA*	23,600	17,700	16.0	13.0	810	7355140
	CA*F3636*6D*+TXV	A*VC960403BNA*	23,600	17,700	16.0	13.0	805	7355434
	CA*F3636*6D*+TXV	A*EH800603B*A*	24,000	18,000	16.0	13.0	750	6945060
	CA*F3636*6D*+TXV	A*EC960803BNA*	23,600	17,700	16.0	13.0	800	7365944
	CA*F3636*6D*+TXV	G*VM970803BNA*	23,600	17,700	16.0	13.0	800	7355288
	CA*F3636*6D*+TXV	G*VC960803BNA*	23,600	17,700	16.0	13.0	800	7355129
	CA*F3636*6D*+TXV	A*EC960402BNA*	23,600	17,700	16.0	13.0	830	7365929
	CA*F3636*6D*+TXV	A*VM970803BNA*	23,600	17,700	16.0	13.0	800	7355615
	CA*F3636*6D*+TXV	G*VM970603BNA*	23,600	17,700	16.0	13.0	820	7355277
	CA*F3636*6D*+TXV	G*VC960403BNA*	23,600	17,700	16.0	13.0	805	7355107
	CA*F3636*6D*+TXV	A*VC960803BNA*	23,600	17,700	16.0	13.0	800	7355456
	CA*F3636*6D*+TXV	A*VC960804CNA*	23,600	17,700	16.0	13.0	810	7355467
	CA*F3636*6D*+TXV	G*EC960803BNA*	23,600	17,700	16.0	13.0	800	7365780
	CA*F3636*6D*+TXV	G*EC960603BNA*	23,600	17,700	16.0	13.0	800	7365771
	CA*F3636*6D*+TXV	A*VM970603BNA*	23,600	17,700	16.0	13.0	820	7355604
	CA*F3636*6D*+TXV	G*EC960402BNA*	23,600	17,700	16.0	13.0	830	7365765
CA*F3636*6D*+TXV	G*VC960603BNA*	23,600	17,700	16.0	13.0	820	7355118	
CA*F3636*6D*+TXV	A*VC960603BNA*	23,600	17,700	16.0	13.0	820	7355445	

See Notes on Page 21.



ENERGY STAR-CERTIFIED COMBINATIONS

OUTDOOR UNIT	INDOOR UNITS		COOLING RATINGS				CFM	AHRI #
	COILS/AIR HANDLERS	FURNACES	TOTAL ¹	SENS. ¹	SEER ²	EER ³		
GSX16 0301F*	AWUF31XX16A*		28,000	21,400	15.0	12.5	850	5753209
	CA*F3743*6D*+TXV	G*EC961004CNA*	28,600	21,800	16.0	13.0	1,000	7365818
	CA*F3743*6D*+TXV	A*VC80805C*B*	28,600	21,800	16.0	13.0	980	5983899
	CA*F3743*6D*+TXV	G*VC80805C*B*	28,600	21,800	16.0	13.0	980	5983489
	CA*F3743*6D*+TXV	G*E80805C*B*	29,000	22,200	16.0	13.0	1,050	5753032
	CA*F3743*6D*+TXV	A*EH800805C*A*	29,000	22,200	16.0	13.0	1,050	6945092
	CA*F3743*6D*+TXV	A*EC961004CNA*	28,600	21,800	16.0	13.0	1,000	7365980
	CA*F4860*6D*+TXV	A*VM970804CNA*	28,600	21,800	16.0	13.0	1,000	7355661
	CA*F4860*6D*+TXV	G*VM970804CNA*	28,600	21,800	16.0	13.0	1,000	7355334
	CA*F4860*6D*+TXV	G*VC960804CNA*	28,600	21,800	16.0	13.0	1,000	7355187
	A*VC960804CNA*	28,600	21,800	16.0	13.0	1,000	7355514	
GSX16 0361F*	CA*F4860*6D*+TXV	G*E80805C*B*	34,000	26,400	16.0	13.0	1,000	5753040
	CA*F4860*6D*+TXV	A*EH800805C*A*	34,000	26,400	16.0	13.0	1,000	6945139
	CA*F4961*6D*+TXV	A*VC961005CNA*	34,400	26,800	16.0	13.0	1,020	7355834
	CA*F4961*6D*+TXV	G*VM970804CNA*	34,400	26,800	16.0	13.0	980	7355346
	CA*F4961*6D*+TXV	A*VM971005CNA*	34,400	26,800	16.0	13.0	1,020	7355876
	CA*F4961*6D*+TXV	G*VC961005CNA*	34,400	26,800	16.0	13.0	1,020	7355744
	CA*F4961*6D*+TXV	G*VM971005CNA*	34,400	26,800	16.0	13.0	1,020	7355791
	CA*F4961*6D*+TXV	A*VM970804CNA*	34,400	26,800	16.0	13.0	980	7355673
GSX16 0421F*	CA*F4961*6D*+TXV	A*EH800805D*A*	40,000	30,400	16.0	13.0	1,300	6945189
	CA*F4961*6D*+TXV	G*VC961205DNA*	41,000	31,200	16.0	13.0	1,160	7355210
	CA*F4961*6D*+TXV	A*VC961205DNA*	41,000	31,200	16.0	13.0	1,160	7355537
	CA*F4961*6D*+TXV	G*VM971005CNA*	41,000	31,200	16.0	13.0	1,195	7355824
	CA*F4961*6D*+TXV	G*VM971205DNA*	41,000	31,200	16.0	13.0	1,160	7355357
	CA*F4961*6D*+TXV	A*VM971205DNA*	41,000	31,200	16.0	13.0	1,160	7355684
	CA*F4961*6D*+TXV	A*VM971005CNA*	41,000	31,200	16.0	13.0	1,195	7355908
	CA*F4961*6D*+TXV	G*E80805D*A*	40,000	30,400	16.0	13.0	1,300	5753049
GSX16 0481F*	CA*F4961*6D*+TXV	A*VM971205DNA*	45,000	34,200	16.0	13.0	1,450	7355701
	CA*F4961*6D*+TXV	A*EC961205DNA*	45,000	34,200	16.0	13.0	1,500	7366042
	CA*F4961*6D*+TXV	A*VC961205DNA*	45,000	34,200	16.0	13.0	1,450	7355554
	CA*F4961*6D*+TXV	G*E80805D*A*	44,500	34,000	16.0	13.0	1,300	5753055
	CA*F4961*6D*+TXV	G*VM971205DNA*	45,000	34,200	16.0	13.0	1,450	7355374
	CA*F4961*6D*+TXV	A*EH800805D*A*	44,500	34,000	16.0	13.0	1,300	6945219
	CA*F4961*6D*+TXV	G*VC961205DNA*	45,000	34,200	16.0	13.0	1,450	7355227
	CA*F4961*6D*+TXV	G*EC961205DNA*	45,000	34,200	16.0	13.0	1,500	7365880
GSX16 0601F*	ASPT60D14A*		54,000	41,500	16.0	13.0	1,600	5756178
	CA*F4961*6D*+EEP+TXV		54,000	41,500	15.0	12.5	1,675	5753059

¹ BTU/h

² Seasonal Energy Efficiency Ratio; Certified per AHRI 210/240 @ 80°F/ 67°F/ 95°F

³ Energy Efficiency Ratio @ 80°F/ 67°F/ 95°F

NOTES

- Always check the S&R plate for electrical data on the unit being installed.
- When matching the outdoor unit to the indoor unit, use the piston supplied with the outdoor unit or that specified on the piston kit chart supplied with the indoor unit.
- EEP - Order from Service Dept. Part No. B13707-38 or new Solid State Board B13707-35S. Part No. B13707-38 is not interchangeable with B13707-35S. The Goodman brand gas furnace contains the EEP cooling time delay

ENERGY STAR NOTES

- ENERGY STAR® and the ENERGY STAR mark are registered trademarks owned by the U.S. Environmental Protection Agency. ENERGY STAR products are third-party certified by an EPA-recognized Certification Body. Products that earn the ENERGY STAR prevent greenhouse gas emissions by meeting strict energy efficiency guidelines set by the U.S. Environmental Protection Agency.
- Proper sizing and installation of equipment is critical to achieving optimal performance. Split system air conditioners and heat pumps must be matched with appropriate coil components to meet ENERGY STAR criteria. Ask your contractor for details or visit www.energystar.gov.
- The www.energystar.gov website provides up-to-date system combinations certified to meet ENERGY STAR requirements.

OUTDOOR UNIT	INDOOR UNITS		COOLING RATINGS				CFM	AHRI #
	COILS/AIR HANDLERS	FURNACES	TOTAL ¹	SENS. ¹	SEER ²	EER ³		
GSX16 0181F*	ACNF24XX16D*		17,600	13,000	14.0	12.2	650	6107303
	ARUF25B14A*+TXV		17,800	13,200	14.0	12.2	570	7984215
	ARUF31B14A*		18,000	13,300	14.0	12.2	600	7984216
	ASPT24B14A*		17,600	13,000	16.0	13.0	600	5756171
	ASPT25B14A*		18,000	13,300	16.0	13.0	580	8242074
	ASPT29B14A*		18,000	13,300	16.0	13.0	565	8242075
	ASPT30C14A*		18,000	13,300	16.0	13.0	580	5983392
	AVPTC24B14A*		17,600	13,000	16.0	13.0	530	5924353
	AWUF31XX16A*+TXV		17,600	13,000	15.0	12.5	600	5753075
	AWUF32XX16A*		17,600	13,000	15.0	12.5	640	5753206
	AWUF32XX16A*+TXV		17,600	13,000	15.0	12.5	640	5753076
	CA*F3131*6D*	G*E80603B*B*	17,600	13,000	14.5	12.2	620	5986642
	CA*F3131*6D*+MBVC1200**-1A*		17,600	13,000	14.5	12.2	615	5986632
	CA*F3131*6D*+MBVC1200**-1A*+TXV		17,600	13,000	15.0	12.5	615	5983336
	CA*F3131*6D*+TXV	G*E80603B*B*	17,600	13,000	15.0	12.5	620	5983346
	CA*F3131*6D*+TXV	G*VC80604B*B*	17,600	13,000	15.0	12.5	620	5983349
	CA*F3131*6D*+TXV	A*VC80604B*B*	17,600	13,000	15.0	12.5	620	5984031
	CA*F3131*6D*+TXV	A*EH800603B*A*	17,600	13,000	15.0	12.5	620	6945025
	CA*F3636*6D*	ADVC80603B*B*	18,000	13,300	15.5	12.5	620	5986662
	CA*F3636*6D*	A*VC960603BNA*	18,000	13,300	15.0	12.5	625	7355415
	CA*F3636*6D*	G*EC960302BNA*	18,000	13,300	15.0	12.5	600	7365731
	CA*F3636*6D*	G*EC960402BNA*	18,000	13,300	15.0	12.5	600	7365738
	CA*F3636*6D*	G*VM970603BNA*	18,000	13,300	15.0	12.5	625	7355258
	CA*F3636*6D*	A*VM970803BNA*	18,000	13,300	15.0	12.5	625	7355595
	CA*F3636*6D*	A*EH800603B*A*	18,000	13,300	15.5	12.5	620	6945028
	CA*F3636*6D*	G*EC960803BNA*	17,400	12,900	15.0	12.5	550	7365752
	CA*F3636*6D*	G*VC960803BNA*	18,000	13,300	15.0	12.5	625	7355098
	CA*F3636*6D*	A*EC960302BNA*	18,000	13,300	15.0	12.5	600	7365895
	CA*F3636*6D*	G*VC960603BNA*	18,000	13,300	15.0	12.5	625	7355088
	CA*F3636*6D*	G*EC960603BNA*	17,400	12,900	15.0	12.5	550	7365745
	CA*F3636*6D*	A*EC960402BNA*	18,000	13,300	15.0	12.5	600	7365902
	CA*F3636*6D*	G*E80603B*B*	18,000	13,300	15.5	12.5	620	5986643
	CA*F3636*6D*	G*VC960403BNA*	18,000	13,300	15.0	12.5	625	7355078
	CA*F3636*6D*	G*VM970803BNA*	18,000	13,300	15.0	12.5	625	7355268
	CA*F3636*6D*	A*EC960803BNA*	17,400	12,900	15.0	12.5	550	7365916
	CA*F3636*6D*	A*VM970603BNA*	18,000	13,300	15.0	12.5	625	7355585
	CA*F3636*6D*	A*VC960803BNA*	18,000	13,300	15.0	12.5	625	7355425
	CA*F3636*6D*	A*VC960403BNA*	18,000	13,300	15.0	12.5	625	7355405
	CA*F3636*6D*	A*EC960603BNA*	17,400	12,900	15.0	12.5	550	7365909
	CA*F3636*6D*+EEP		18,000	13,300	14.0	12.2	650	5986633
	CA*F3636*6D*+EEP+TXV		18,000	13,300	14.5	12.2	650	5753012
	CA*F3636*6D*+MBVC1200**-1A*		18,000	13,300	15.5	12.5	615	5986634
	CA*F3636*6D*+MBVC1200**-1A*+TXV		18,000	13,300	16.0	13.0	615	5983337
	CA*F3636*6D*+TXV	A*EC960302BNA*	18,000	13,300	16.0	13.0	600	7365896
	CA*F3636*6D*+TXV	ADVC80603B*B*	18,000	13,300	16.0	13.0	620	5983380
CA*F3636*6D*+TXV	G*EC960302BNA*	18,000	13,300	16.0	13.0	600	7365732	
CA*F3743*6D*	A*VC960803BNA*	18,400	13,600	15.5	12.5	625	7355427	
CA*F3743*6D*	G*EC960603BNA*	17,400	12,900	15.0	12.5	550	7365747	
CA*F3743*6D*	G*VC960803BNA*	18,400	13,600	15.5	12.5	625	7355100	
CA*F3743*6D*	A*VC960403BNA*	18,400	13,600	15.5	12.5	625	7355407	
CA*F3743*6D*	G*EC960402BNA*	18,000	13,300	15.0	12.5	600	7365740	
CA*F3743*6D*	A*EC960803BNA*	17,400	12,900	15.0	12.5	550	7365918	
CA*F3743*6D*	G*VC960403BNA*	18,400	13,600	15.5	12.5	625	7355080	

See Notes on Page 29.

OUTDOOR UNIT	INDOOR UNITS		COOLING RATINGS				CFM	AHRI #
	COILS/AIR HANDLERS	FURNACES	TOTAL ¹	SENS. ¹	SEER ²	EER ³		
GSX16 0181F* (cont.)	CA*F3743*6D*	A*EC960402BNA*	18,000	13,300	15.0	12.5	600	7365904
	CA*F3743*6D*	G*VC960603BNA*	18,400	13,600	15.5	12.5	625	7355090
	CA*F3743*6D*	A*EC960302BNA*	18,000	13,300	15.0	12.5	600	7365897
	CA*F3743*6D*	G*VM970803BNA*	18,400	13,600	15.5	12.5	625	7355270
	CA*F3743*6D*	G*VM970603BNA*	18,400	13,600	15.5	12.5	625	7355260
	CA*F3743*6D*	A*EC960603BNA*	17,400	12,900	15.0	12.5	550	7365911
	CA*F3743*6D*	A*VM970603BNA*	18,400	13,600	15.5	12.5	625	7355587
	CA*F3743*6D*	G*EC960302BNA*	18,000	13,300	15.0	12.5	600	7365733
	CA*F3743*6D*	A*VC960603BNA*	18,400	13,600	15.5	12.5	625	7355417
	CA*F3743*6D*	G*EC960803BNA*	17,400	12,900	15.0	12.5	550	7365754
	CA*F3743*6D*	A*VM970803BNA*	18,400	13,600	15.5	12.5	625	7355597
	CA*F3743*6D*+EEP+TXV		18,400	13,600	15.0	12.5	600	5753013
	CA*F3743*6D*+TXV	A*EC960302BNA*	18,000	13,300	16.0	13.0	600	7365898
	CA*F3743*6D*+TXV	A*VM970803BNA*	18,400	13,600	16.0	13.0	625	7355596
	CA*F3743*6D*+TXV	A*VC960403BNA*	18,400	13,600	16.0	13.0	625	7355406
	CA*F3743*6D*+TXV	A*EC960402BNA*	18,000	13,300	16.0	13.0	600	7365905
	CA*F3743*6D*+TXV	G*EC960803BNA*	17,400	12,900	16.0	13.0	550	7365755
	CA*F3743*6D*+TXV	A*VC960803BNA*	18,400	13,600	16.0	13.0	625	7355426
	CA*F3743*6D*+TXV	A*EC960803BNA*	17,400	12,900	16.0	13.0	550	7365919
	CA*F3743*6D*+TXV	G*VM970803BNA*	18,400	13,600	16.0	13.0	625	7355269
	CA*F3743*6D*+TXV	G*EC960603BNA*	17,400	12,900	16.0	13.0	550	7365748
	CA*F3743*6D*+TXV	G*VC960803BNA*	18,400	13,600	16.0	13.0	625	7355099
	CA*F3743*6D*+TXV	G*VC960403BNA*	18,400	13,600	16.0	13.0	625	7355079
	CA*F3743*6D*+TXV	A*VM970603BNA*	18,400	13,600	16.0	13.0	625	7355586
	CA*F3743*6D*+TXV	G*EC960402BNA*	18,000	13,300	16.0	13.0	600	7365741
	CA*F3743*6D*+TXV	G*VM970603BNA*	18,400	13,600	16.0	13.0	625	7355259
	CA*F3743*6D*+TXV	A*EC960603BNA*	17,400	12,900	16.0	13.0	550	7365912
	CA*F3743*6D*+TXV	G*VC960603BNA*	18,400	13,600	16.0	13.0	625	7355089
	CA*F3743*6D*+TXV	A*VC960603BNA*	18,400	13,600	16.0	13.0	625	7355416
	CA*F3743*6D*+TXV	G*EC960302BNA*	18,000	13,300	16.0	13.0	600	7365734
	CAPT3131*4A*	A*EC960302BNA*	17,600	13,000	15.0	12.5	600	7365894
	CAPT3131*4A*	G*VC80604B*B*	17,600	13,000	15.0	12.5	620	5983350
	CAPT3131*4A*	ADVC80603B*B*	17,600	13,000	15.2	12.5	625	6345879
	CAPT3131*4A*	A*EC960803BNA*	17,000	12,600	15.0	12.5	550	7365915
	CAPT3131*4A*	G*EC960603BNA*	17,000	12,600	15.0	12.5	550	7365744
	CAPT3131*4A*	G*EC960803BNA*	17,000	12,600	15.0	12.5	550	7365751
	CAPT3131*4A*	A*EH800603B*A*	17,600	13,000	15.0	12.5	620	6945036
	CAPT3131*4A*	A*EC960603BNA*	17,000	12,600	15.0	12.5	550	7365908
	CAPT3131*4A*	A*EC960402BNA*	17,600	13,000	15.0	12.5	600	7365901
	CAPT3131*4A*	G*E80603B*B*	17,600	13,000	15.0	12.5	620	5983347
	CAPT3131*4A*	G*EC960302BNA*	17,600	13,000	15.0	12.5	600	7365730
	CAPT3131*4A*	A*VC80604B*B*	17,600	13,000	15.0	12.5	620	5984032
	CAPT3131*4A*	G*EC960402BNA*	17,600	13,000	15.0	12.5	600	7365737
	CAPT3131*4A*+MBVC1200**-1A*		17,600	13,000	15.0	12.5	615	5983339
	CAPT3743*4A*+EEP		18,000	13,300	15.0	12.5	650	5983340
	CHPF2430B6C*	G*E80603B*B*	17,600	13,000	14.5	12.2	620	5986644
	CHPF2430B6C*+MBVC1200**-1A*		17,600	13,000	14.5	12.2	615	5986636
CHPF2430B6C*+MBVC1200**-1A*+TXV		17,600	13,000	15.0	12.5	615	5983342	
CHPF2430B6C*+TXV	A*VC80604B*B*	17,600	13,000	15.0	12.5	620	5984033	
CHPF2430B6C*+TXV	G*E80603B*B*	17,600	13,000	15.0	12.5	620	5983348	
CHPF2430B6C*+TXV	A*EH800603B*A*	17,600	13,000	15.0	12.5	620	6945042	
CHPF2430B6C*+TXV	G*VC80604B*B*	17,600	13,000	15.0	12.5	620	5983351	
CHPF3636B6C*	A*VM970803BNA*	18,000	13,300	15.0	12.5	625	7355599	

See Notes on Page 29.

OUTDOOR UNIT	INDOOR UNITS		COOLING RATINGS				CFM	AHRI #
	COILS/AIR HANDLERS	FURNACES	TOTAL ¹	SENS. ¹	SEER ²	EER ³		
GSX16 0181F* (cont.)	CHPF3636B6C*	A*EC960603BNA*	17,400	12,900	15.0	12.5	550	7365913
	CHPF3636B6C*	G*E80603B*B*	18,000	13,300	15.0	12.5	620	5986645
	CHPF3636B6C*	G*VC960603BNA*	18,000	13,300	15.0	12.5	625	7355092
	CHPF3636B6C*	A*VC960603BNA*	18,000	13,300	15.0	12.5	625	7355419
	CHPF3636B6C*	A*VM970603BNA*	18,000	13,300	15.0	12.5	625	7355589
	CHPF3636B6C*	A*EC960302BNA*	18,000	13,300	15.0	12.5	600	7365899
	CHPF3636B6C*	A*EC960402BNA*	18,000	13,300	15.0	12.5	600	7365906
	CHPF3636B6C*	G*EC960603BNA*	17,400	12,900	15.0	12.5	550	7365749
	CHPF3636B6C*	G*VM970603BNA*	18,000	13,300	15.0	12.5	625	7355262
	CHPF3636B6C*	G*EC960302BNA*	18,000	13,300	15.0	12.5	600	7365735
	CHPF3636B6C*	A*EC960803BNA*	17,400	12,900	15.0	12.5	550	7365920
	CHPF3636B6C*	A*VC960803BNA*	18,000	13,300	15.0	12.5	625	7355429
	CHPF3636B6C*	G*EC960402BNA*	18,000	13,300	15.0	12.5	600	7365742
	CHPF3636B6C*	A*VC960403BNA*	18,000	13,300	15.0	12.5	625	7355409
	CHPF3636B6C*	G*VC960403BNA*	18,000	13,300	15.0	12.5	625	7355082
	CHPF3636B6C*	A*EH800603B*A*	18,000	13,300	15.0	12.5	620	6945045
	CHPF3636B6C*	G*VC960803BNA*	18,000	13,300	15.0	12.5	625	7355102
	CHPF3636B6C*	G*EC960803BNA*	17,400	12,900	15.0	12.5	550	7365756
	CHPF3636B6C*	G*VM970803BNA*	18,000	13,300	15.0	12.5	625	7355272
	CHPF3636B6C*+EEP		18,000	13,300	14.0	12.2	650	5986637
	CHPF3636B6C*+EEP+TXV		18,000	13,300	14.5	12.2	600	5753014
	CHPF3636B6C*+MBVC1200**-1A*		18,000	13,300	14.5	12.2	615	5986638
	CHPF3636B6C*+MBVC1200**-1A*+TXV		18,000	13,300	15.0	12.5	615	5983343
	CHPF3636B6C*+TXV	G*VC80604B*B*	18,000	13,300	16.0	13.0	600	6107843
	CHPF3636B6C*+TXV	G*E80603B*B*	18,000	13,300	16.0	13.0	600	5753017
	CHPF3636B6C*+TXV	G*EC960402BNA*	18,000	13,300	16.0	13.0	600	7365743
	CHPF3636B6C*+TXV	A*EC960402BNA*	18,000	13,300	16.0	13.0	600	7365907
	CHPF3636B6C*+TXV	A*VC80604B*B*	18,000	13,300	16.0	13.0	600	6107839
	CHPF3636B6C*+TXV	A*VC960803BNA*	18,000	13,300	16.0	13.0	625	7355430
	CHPF3636B6C*+TXV	G*VM970603BNA*	18,000	13,300	16.0	13.0	625	7355263
	CHPF3636B6C*+TXV	G*EC960803BNA*	17,400	12,900	16.0	13.0	550	7365757
	CHPF3636B6C*+TXV	A*EC960803BNA*	17,400	12,900	16.0	13.0	550	7365921
	CHPF3636B6C*+TXV	G*VC960403BNA*	18,000	13,300	16.0	13.0	625	7355083
	CHPF3636B6C*+TXV	G*EC960302BNA*	18,000	13,300	16.0	13.0	600	7365736
	CHPF3636B6C*+TXV	G*VC960603BNA*	18,000	13,300	16.0	13.0	625	7355093
	CHPF3636B6C*+TXV	A*EC960603BNA*	17,400	12,900	16.0	13.0	550	7365914
	CHPF3636B6C*+TXV	A*EH800603B*A*	18,000	13,300	16.0	13.0	600	6945048
	CHPF3636B6C*+TXV	A*VM970803BNA*	18,000	13,300	16.0	13.0	625	7355600
	CHPF3636B6C*+TXV	A*VC960603BNA*	18,000	13,300	16.0	13.0	625	7355420
	CHPF3636B6C*+TXV	G*EC960603BNA*	17,400	12,900	16.0	13.0	550	7365750
	CHPF3636B6C*+TXV	A*VC960403BNA*	18,000	13,300	16.0	13.0	625	7355410
	CHPF3636B6C*+TXV	A*VM970603BNA*	18,000	13,300	16.0	13.0	625	7355590
	CHPF3636B6C*+TXV	G*VM970803BNA*	18,000	13,300	16.0	13.0	625	7355273
	CHPF3636B6C*+TXV	A*EC960302BNA*	18,000	13,300	16.0	13.0	600	7365900
	CHPF3636B6C*+TXV	G*VC960803BNA*	18,000	13,300	16.0	13.0	625	7355103
	CHPF3743C6B*+EEP		18,000	13,300	14.0	12.2	650	5986639
	CHPF3743C6B*+EEP+TXV		18,200	13,500	15.0	12.5	600	5753015
	CSCF3036N6D*+TXV	A*VC960803BNA*	18,000	13,300	15.0	12.5	625	7355431
CSCF3036N6D*+TXV	G*VC960603BNA*	18,000	13,300	15.0	12.5	625	7355094	
CSCF3036N6D*+TXV	G*VM970603BNA*	18,000	13,300	15.0	12.5	625	7355264	
CSCF3036N6D*+TXV	G*VC960403BNA*	18,000	13,300	15.0	12.5	625	7355084	
CSCF3036N6D*+TXV	A*VM970803BNA*	18,000	13,300	15.0	12.5	625	7355601	
CSCF3036N6D*+TXV	A*VC960403BNA*	18,000	13,300	15.0	12.5	625	7355411	

See Notes on Page 29.

OUTDOOR UNIT	INDOOR UNITS		COOLING RATINGS				CFM	AHRI #
	COILS/AIR HANDLERS	FURNACES	TOTAL ¹	SENS. ¹	SEER ²	EER ³		
GSX16 0181F* (cont.)	CSCF3036N6D*+TXV	G*VM970803BNA*	18,000	13,300	15.0	12.5	625	7355274
	CSCF3036N6D*+TXV	A*VM970603BNA*	18,000	13,300	15.0	12.5	625	7355591
	CSCF3036N6D*+TXV	G*VC960803BNA*	18,000	13,300	15.0	12.5	625	7355104
	CSCF3036N6D*+TXV	A*VC960603BNA*	18,000	13,300	15.0	12.5	625	7355421
	CSCF3642N6D*	G*VM970803BNA*	18,400	13,600	15.0	12.5	625	7355275
	CSCF3642N6D*	A*VM970803BNA*	18,400	13,600	15.0	12.5	625	7355602
	CSCF3642N6D*	A*VC960803BNA*	18,400	13,600	15.0	12.5	625	7355432
	CSCF3642N6D*	A*VC960403BNA*	18,400	13,600	15.0	12.5	625	7355412
	CSCF3642N6D*	A*VC960603BNA*	18,400	13,600	15.0	12.5	625	7355422
	CSCF3642N6D*	G*VC960403BNA*	18,400	13,600	15.0	12.5	625	7355085
	CSCF3642N6D*	G*VC960603BNA*	18,400	13,600	15.0	12.5	625	7355095
	CSCF3642N6D*	G*VC960803BNA*	18,400	13,600	15.0	12.5	625	7355105
	CSCF3642N6D*	A*VM970603BNA*	18,400	13,600	15.0	12.5	625	7355592
	CSCF3642N6D*	G*VM970603BNA*	18,400	13,600	15.0	12.5	625	7355265
	CSCF3642N6D*+EEP+TXV		18,000	13,300	14.5	12.2	650	5983345
	CSCF3642N6D*+TXV	A*VM970803BNA*	18,400	13,600	16.0	13.0	625	7355603
	CSCF3642N6D*+TXV	G*VC960403BNA*	18,400	13,600	16.0	13.0	625	7355086
	CSCF3642N6D*+TXV	A*VC960403BNA*	18,400	13,600	16.0	13.0	625	7355413
	CSCF3642N6D*+TXV	A*VC960603BNA*	18,400	13,600	16.0	13.0	625	7355423
	CSCF3642N6D*+TXV	G*VC960603BNA*	18,400	13,600	16.0	13.0	625	7355096
CSCF3642N6D*+TXV	G*VM970603BNA*	18,400	13,600	16.0	13.0	625	7355266	
CSCF3642N6D*+TXV	A*VM970603BNA*	18,400	13,600	16.0	13.0	625	7355593	
CSCF3642N6D*+TXV	A*VC960803BNA*	18,400	13,600	16.0	13.0	625	7355433	
CSCF3642N6D*+TXV	G*VM970803BNA*	18,400	13,600	16.0	13.0	625	7355276	
CSCF3642N6D*+TXV	G*VC960803BNA*	18,400	13,600	16.0	13.0	625	7355106	
GSX16 0241F*	ACNF30XX16D*		23,200	17,400	14.0	12.2	800	6107305
	ARUF31B14A*+TXV		23,600	17,700	14.0	12.2	870	7984217
	ASPT29B14A*		23,600	17,700	16.0	13.0	790	8242076
	ASPT30C14A*		23,600	17,700	16.0	13.0	750	5756172
	AVPTC30C14A*		23,600	17,700	16.0	13.0	780	5924457
	AWUF31XX16A*		24,000	18,000	15.0	12.5	750	5753207
	AWUF31XX16A*+TXV		24,000	18,000	15.0	12.5	750	5753077
	AWUF32XX16A*		24,000	18,000	15.0	12.5	750	5753208
	AWUF32XX16A*+TXV		24,000	18,000	15.0	12.5	750	5753078
	CA*F3131*6D*	G*E80603B*B*	23,000	17,200	14.5	12.5	850	5986684
	CA*F3131*6D*	A*EH800603B*A*	23,000	17,200	14.5	12.5	850	6945051
	CA*F3131*6D*+TXV	G*VC80805C*B*	23,000	17,200	15.2	12.5	800	5983414
	CA*F3131*6D*+TXV	A*VC80604B*B*	23,000	17,200	15.2	12.5	750	5987135
	CA*F3131*6D*+TXV	A*VC80805C*B*	23,000	17,200	15.2	12.5	800	5987142
	CA*F3131*6D*+TXV	G*E80603B*B*	23,000	17,200	15.0	12.5	850	5983405
	CA*F3131*6D*+TXV	G*VC81005C*B*	23,000	17,200	15.2	12.5	750	5983420
	CA*F3131*6D*+TXV	A*VC81005C*B*	23,000	17,200	15.2	12.5	750	5987150
	CA*F3131*6D*+TXV	A*EH800603B*A*	23,000	17,200	15.0	12.5	850	6945054
	CA*F3131*6D*+TXV	G*VC80604B*B*	23,000	17,200	15.2	12.5	750	5983408
	CA*F3636*6D*	A*VC80604B*B*	23,600	17,700	15.0	12.5	750	5987136
	CA*F3636*6D*	G*EC960402BNA*	23,600	17,700	15.0	12.5	830	7365764
	CA*F3636*6D*	A*EH800603B*A*	23,600	17,700	15.0	12.5	850	6945057
	CA*F3636*6D*	G*VC80805C*B*	23,600	17,700	15.0	12.5	800	5986694
	CA*F3636*6D*	G*VC960603BNA*	23,600	17,700	15.0	12.5	820	7355119
CA*F3636*6D*	A*VM970603BNA*	23,600	17,700	15.0	12.5	820	7355605	
CA*F3636*6D*	G*VC960803BNA*	23,600	17,700	15.0	12.5	800	7355130	
CA*F3636*6D*	G*EC960603BNA*	23,600	17,700	15.0	12.5	800	7365770	
CA*F3636*6D*	A*VC960603BNA*	23,600	17,700	15.0	12.5	820	7355446	

See Notes on Page 29.

AHRI RATINGS

OUTDOOR UNIT	INDOOR UNITS		COOLING RATINGS				CFM	AHRI #
	COILS/AIR HANDLERS	FURNACES	TOTAL ¹	SENS. ¹	SEER ²	EER ³		
GSX16 0241F* (cont.)	CA*F3636*6D*	G*VC960403BNA*	23,600	17,700	15.0	12.5	805	7355108
	CA*F3636*6D*	G*E80603B*B*	23,600	17,700	15.0	12.5	850	5986685
	CA*F3636*6D*	G*VC81005C*B*	23,600	17,700	15.0	12.5	750	5986700
	CA*F3636*6D*	A*VM970803BNA*	23,600	17,700	15.0	12.5	800	7355616
	CA*F3636*6D*	A*EC960803BNA*	23,600	17,700	15.0	12.5	800	7365943
	CA*F3636*6D*	A*EC960603BNA*	23,600	17,700	15.0	12.5	800	7365934
	CA*F3636*6D*	A*VC960803BNA*	23,600	17,700	15.0	12.5	800	7355457
	CA*F3636*6D*	A*EC960302BNA*	23,600	17,700	15.5	12.5	800	7365922
	CA*F3636*6D*	G*EC960803BNA*	23,600	17,700	15.0	12.5	800	7365779
	CA*F3636*6D*	G*VM970603BNA*	23,600	17,700	15.0	12.5	820	7355278
	CA*F3636*6D*	A*EC960402BNA*	23,600	17,700	15.0	12.5	830	7365928
	CA*F3636*6D*	G*VM970804CNA*	23,600	17,700	15.0	12.5	810	7355300
	CA*F3636*6D*	A*VC81005C*B*	23,600	17,700	15.0	12.5	750	5987151
	CA*F3636*6D*	A*VC80805C*B*	23,600	17,700	15.0	12.5	800	5987143
	CA*F3636*6D*	A*VC960804CNA*	23,600	17,700	15.0	12.5	810	7355468
	CA*F3636*6D*	G*EC960302BNA*	23,600	17,700	15.5	12.5	800	7365758
	CA*F3636*6D*	G*VM970803BNA*	23,600	17,700	15.0	12.5	800	7355289
	CA*F3636*6D*	G*VC960804CNA*	23,600	17,700	15.0	12.5	810	7355141
	CA*F3636*6D*	G*VC80604B*B*	23,600	17,700	15.0	12.5	750	5986689
	CA*F3636*6D*	A*VC960403BNA*	23,600	17,700	15.0	12.5	805	7355435
	CA*F3636*6D*	A*VM970804CNA*	23,600	17,700	15.0	12.5	810	7355627
	CA*F3636*6D*+EEP		23,600	17,700	14.0	12.2	750	5986675
	CA*F3636*6D*+EEP+TXV		23,600	17,700	14.5	12.2	750	5753020
	CA*F3636*6D*+MBVC1200**-1A*		23,600	17,700	15.5	12.5	725	5986676
	CA*F3636*6D*+MBVC1200**-1A*+TXV		23,600	17,700	16.0	13.0	725	5983399
	CA*F3636*6D*+TXV	ADVC80805C*B*	23,600	17,700	16.0	13.0	730	5983453
	CA*F3636*6D*+TXV	G*VC80805C*B*	23,600	17,700	15.5	12.5	800	5983415
	CA*F3636*6D*+TXV	A*VC80805C*B*	23,600	17,700	15.5	12.5	800	5983866
	CA*F3636*6D*+TXV	A*VC80604B*B*	23,600	17,700	15.5	12.5	750	5983862
	CA*F3636*6D*+TXV	G*VC81005C*B*	23,600	17,700	15.5	12.5	750	5983421
	CA*F3636*6D*+TXV	G*VC80604B*B*	23,600	17,700	15.5	12.5	750	5983409
	CA*F3636*6D*+TXV	G*EC960302BNA*	23,600	17,700	16.0	13.0	800	7365759
	CA*F3636*6D*+TXV	A*VC81005C*B*	23,600	17,700	15.5	12.5	750	5983870
	CA*F3636*6D*+TXV	A*EC960302BNA*	23,600	17,700	16.0	13.0	800	7365923
	CA*F3642*6D*	ADVC81005C*B*	23,600	17,700	15.5	12.5	780	5986744
	CA*F3642*6D*	A*VC81005C*B*	23,600	17,700	15.5	12.5	750	5987152
	CA*F3642*6D*	G*VC81005C*B*	23,600	17,700	15.5	12.5	750	5986701
	CA*F3642*6D*+EEP		24,000	18,000	14.0	12.2	750	5986677
	CA*F3743*6D*	G*VC960603BNA*	23,600	17,700	15.0	12.5	820	7355121
	CA*F3743*6D*	G*VC80604B*B*	23,600	17,700	15.5	12.5	750	5986690
	CA*F3743*6D*	G*VC960803BNA*	23,600	17,700	15.0	12.5	800	7355132
	CA*F3743*6D*	G*VM970804CNA*	23,600	17,700	15.0	12.5	810	7355302
	CA*F3743*6D*	G*VC960403BNA*	23,600	17,700	15.0	12.5	805	7355110
	CA*F3743*6D*	A*VC960603BNA*	23,600	17,700	15.0	12.5	820	7355448
	CA*F3743*6D*	A*EC960302BNA*	23,600	17,700	15.0	12.5	800	7365924
CA*F3743*6D*	A*VC960804CNA*	23,600	17,700	15.0	12.5	810	7355470	
CA*F3743*6D*	G*EC960402BNA*	23,600	17,700	15.0	12.5	830	7365766	
CA*F3743*6D*	A*VC80604B*B*	23,600	17,700	15.5	12.5	750	5987137	
CA*F3743*6D*	A*VM970803BNA*	23,600	17,700	15.0	12.5	800	7355618	
CA*F3743*6D*	A*EC960603BNA*	23,600	17,700	15.0	12.5	800	7365936	
CA*F3743*6D*	G*VM970803BNA*	23,600	17,700	15.0	12.5	800	7355291	
CA*F3743*6D*	G*EC960803BNA*	23,600	17,700	15.0	12.5	800	7365781	
CA*F3743*6D*	G*VC960804CNA*	23,600	17,700	15.0	12.5	810	7355143	

See Notes on Page 29.

OUTDOOR UNIT	INDOOR UNITS		COOLING RATINGS				CFM	AHRI #
	COILS/AIR HANDLERS	FURNACES	TOTAL ¹	SENS. ¹	SEER ²	EER ³		
GSX16 0241F* (cont.)	CA*F3743*6D*	A*VC960403BNA*	23,600	17,700	15.0	12.5	805	7355437
	CA*F3743*6D*	A*VM970804CNA*	23,600	17,700	15.0	12.5	810	7355629
	CA*F3743*6D*	A*EC960402BNA*	23,600	17,700	15.0	12.5	830	7365930
	CA*F3743*6D*	A*VM970603BNA*	23,600	17,700	15.0	12.5	820	7355607
	CA*F3743*6D*	A*VC80805C*B*	23,600	17,700	15.5	12.5	800	5987144
	CA*F3743*6D*	G*VC81005C*B*	23,600	17,700	15.5	12.5	750	5986702
	CA*F3743*6D*	A*VC960803BNA*	23,600	17,700	15.0	12.5	800	7355459
	CA*F3743*6D*	A*VC81005C*B*	23,600	17,700	15.5	12.5	750	5987153
	CA*F3743*6D*	G*EC960302BNA*	23,600	17,700	15.0	12.5	800	7365760
	CA*F3743*6D*	G*EC960603BNA*	23,600	17,700	15.0	12.5	800	7365772
	CA*F3743*6D*	G*VC80805C*B*	23,600	17,700	15.5	12.5	800	5986695
	CA*F3743*6D*	G*VM970603BNA*	23,600	17,700	15.0	12.5	820	7355280
	CA*F3743*6D*	A*EC960803BNA*	23,600	17,700	15.0	12.5	800	7366056
	CA*F3743*6D*+EEP		24,000	18,000	14.0	12.2	750	5986678
	CA*F3743*6D*+EEP+TXV		24,000	18,000	15.0	12.5	700	5753021
	CA*F3743*6D*+TXV	A*VC81005C*B*	23,600	17,700	16.0	13.0	750	5983871
	CA*F3743*6D*+TXV	G*EC960803BNA*	23,600	17,700	16.0	13.0	800	7365782
	CA*F3743*6D*+TXV	A*EC960603BNA*	23,600	17,700	16.0	13.0	800	7365937
	CA*F3743*6D*+TXV	A*VC960804CNA*	23,600	17,700	16.0	13.0	810	7355469
	CA*F3743*6D*+TXV	G*VC960403BNA*	23,600	17,700	16.0	13.0	805	7355109
	CA*F3743*6D*+TXV	A*VM970603BNA*	23,600	17,700	16.0	13.0	820	7355606
	CA*F3743*6D*+TXV	G*VC80604B*B*	23,600	17,700	16.0	13.0	750	5983410
	CA*F3743*6D*+TXV	A*EC960402BNA*	23,600	17,700	16.0	13.0	830	7365931
	CA*F3743*6D*+TXV	A*VC80604B*B*	23,600	17,700	16.0	13.0	750	5983863
	CA*F3743*6D*+TXV	A*VC960403BNA*	23,600	17,700	16.0	13.0	805	7355436
	CA*F3743*6D*+TXV	G*VC960803BNA*	23,600	17,700	16.0	13.0	800	7355131
	CA*F3743*6D*+TXV	G*VC80805C*B*	23,600	17,700	16.0	13.0	800	5983416
	CA*F3743*6D*+TXV	A*VC80805C*B*	23,600	17,700	16.0	13.0	800	5983867
	CA*F3743*6D*+TXV	G*VC960804CNA*	23,600	17,700	16.0	13.0	810	7355142
	CA*F3743*6D*+TXV	A*VM970804CNA*	23,600	17,700	16.0	13.0	810	7355628
	CA*F3743*6D*+TXV	G*VM970803BNA*	23,600	17,700	16.0	13.0	800	7355290
	CA*F3743*6D*+TXV	A*EC960803BNA*	23,600	17,700	16.0	13.0	800	7366057
	CA*F3743*6D*+TXV	G*VC81005C*B*	23,600	17,700	16.0	13.0	750	5983422
	CA*F3743*6D*+TXV	A*VM970803BNA*	23,600	17,700	16.0	13.0	800	7355617
	CA*F3743*6D*+TXV	G*VC960603BNA*	23,600	17,700	16.0	13.0	820	7355120
	CA*F3743*6D*+TXV	G*EC960402BNA*	23,600	17,700	16.0	13.0	830	7365767
	CA*F3743*6D*+TXV	G*VM970804CNA*	23,600	17,700	16.0	13.0	810	7355301
	CA*F3743*6D*+TXV	A*EC960302BNA*	23,600	17,700	16.0	13.0	800	7365925
	CA*F3743*6D*+TXV	ADVC80603B*B*	23,600	17,700	16.0	13.0	800	5983452
	CA*F3743*6D*+TXV	G*EC960302BNA*	23,600	17,700	16.0	13.0	800	7365761
	CA*F3743*6D*+TXV	A*VC960603BNA*	23,600	17,700	16.0	13.0	820	7355447
	CA*F3743*6D*+TXV	G*EC960603BNA*	23,600	17,700	16.0	13.0	800	7365773
CA*F3743*6D*+TXV	A*VC960803BNA*	23,600	17,700	16.0	13.0	800	7355458	
CA*F3743*6D*+TXV	G*VM970603BNA*	23,600	17,700	16.0	13.0	820	7355279	
CAPT3131*4A*	A*EH800603B*A*	23,000	17,200	15.2	12.5	850	6945068	
CAPT3131*4A*	G*E80603B*B*	23,000	17,200	15.2	12.5	850	5983406	
CAPT3131*4A*	G*VC80805C*B*	23,000	17,200	15.2	12.5	800	5983417	
CAPT3131*4A*	G*EC960803BNA*	23,400	17,500	15.0	12.5	800	7365778	
CAPT3131*4A*	A*VC80604B*B*	23,000	17,200	15.2	12.5	750	5987138	
CAPT3131*4A*	A*VC81005C*B*	23,000	17,200	15.2	12.5	750	5987154	
CAPT3131*4A*	A*VC80805C*B*	23,000	17,200	15.2	12.5	800	5987145	
CAPT3131*4A*	A*EC960803BNA*	23,400	17,500	15.0	12.5	800	7365942	
CAPT3131*4A*	G*VC81005C*B*	23,000	17,200	15.2	12.5	750	5983423	

See Notes on Page 29.

OUTDOOR UNIT	INDOOR UNITS		COOLING RATINGS				CFM	AHRI #
	COILS/AIR HANDLERS	FURNACES	TOTAL ¹	SENS. ¹	SEER ²	EER ³		
GSX16 0241F* (cont.)	CAPT3131*4A*	G*VC80604B*B*	23,000	17,200	15.2	12.5	750	5983411
	CAPT3131*4A*	ADVC80603B*B*	23,200	17,400	15.0	12.5	800	6345877
	CAPT3131*4A*+MBVC1200**-1A*		23,000	17,200	15.5	12.5	725	6345878
	CAPT3743*4A*+EEP		24,000	18,000	14.5	12.2	750	5983401
	CHPF2430B6C*+TXV	G*E80603B*B*	23,000	17,200	15.0	12.5	850	5983407
	CHPF2430B6C*+TXV	G*VC80604B*B*	23,000	17,200	15.0	12.5	750	5983412
	CHPF2430B6C*+TXV	A*VC80604B*B*	23,000	17,200	15.0	12.5	750	5983864
	CHPF2430B6C*+TXV	A*EH800603B*A*	23,000	17,200	15.0	12.5	850	6945072
	CHPF3636B6C*	G*E80603B*B*	23,600	17,700	15.5	12.5	850	5986687
	CHPF3636B6C*	G*VC960803BNA*	23,600	17,700	15.0	12.5	800	7355134
	CHPF3636B6C*	G*VC80604B*B*	23,600	17,700	15.0	12.5	750	5986692
	CHPF3636B6C*	G*VM970803BNA*	23,600	17,700	15.0	12.5	800	7355293
	CHPF3636B6C*	A*EC960402BNA*	23,600	17,700	15.5	12.5	830	7365932
	CHPF3636B6C*	A*VM970803BNA*	23,600	17,700	15.0	12.5	800	7355620
	CHPF3636B6C*	A*EC960302BNA*	23,600	17,700	15.0	12.5	800	7365926
	CHPF3636B6C*	G*EC960302BNA*	23,600	17,700	15.0	12.5	800	7365762
	CHPF3636B6C*	G*VM970603BNA*	23,600	17,700	15.0	12.5	820	7355282
	CHPF3636B6C*	A*VC960603BNA*	23,600	17,700	15.0	12.5	820	7355450
	CHPF3636B6C*	G*VC960603BNA*	23,600	17,700	15.0	12.5	820	7355123
	CHPF3636B6C*	A*VC80604B*B*	23,600	17,700	15.0	12.5	750	5987140
	CHPF3636B6C*	G*VC960403BNA*	23,600	17,700	15.0	12.5	805	7355112
	CHPF3636B6C*	A*VM970603BNA*	23,600	17,700	15.0	12.5	820	7355609
	CHPF3636B6C*	A*VC960403BNA*	23,600	17,700	15.0	12.5	805	7355439
	CHPF3636B6C*	G*EC960603BNA*	23,600	17,700	15.0	12.5	800	7365774
	CHPF3636B6C*	G*EC960803BNA*	23,600	17,700	15.0	12.5	800	7365783
	CHPF3636B6C*	A*VC960803BNA*	23,600	17,700	15.0	12.5	800	7355461
	CHPF3636B6C*	A*EH800603B*A*	23,600	17,700	15.5	12.5	850	6945073
	CHPF3636B6C*	A*EC960603BNA*	23,600	17,700	15.0	12.5	800	7365938
	CHPF3636B6C*	A*EC960803BNA*	23,600	17,700	15.0	12.5	800	7365945
	CHPF3636B6C*	G*EC960402BNA*	23,600	17,700	15.5	12.5	830	7365768
	CHPF3636B6C*+EEP		23,600	17,700	14.0	12.2	750	5986679
	CHPF3636B6C*+EEP+TXV		23,600	17,700	14.5	12.2	750	5753022
	CHPF3636B6C*+MBVC1200**-1A*		23,600	17,700	15.5	12.5	725	5986680
	CHPF3636B6C*+MBVC1200**-1A*+TXV		23,600	17,700	16.0	13.0	725	5983402
	CHPF3636B6C*+TXV	A*EH800603B*A*	24,000	18,000	16.0	13.0	750	6945076
	CHPF3636B6C*+TXV	G*EC960603BNA*	23,600	17,700	16.0	13.0	800	7365775
	CHPF3636B6C*+TXV	A*VM970803BNA*	23,600	17,700	16.0	13.0	800	7355621
	CHPF3636B6C*+TXV	A*VM970603BNA*	23,600	17,700	16.0	13.0	820	7355610
	CHPF3636B6C*+TXV	G*EC960402BNA*	23,600	17,700	16.0	13.0	830	7365769
	CHPF3636B6C*+TXV	A*EC960402BNA*	23,600	17,700	16.0	13.0	830	7365933
	CHPF3636B6C*+TXV	A*VC960403BNA*	23,600	17,700	16.0	13.0	805	7355440
	CHPF3636B6C*+TXV	G*VC960803BNA*	23,600	17,700	16.0	13.0	800	7355135
	CHPF3636B6C*+TXV	A*VC80604B*B*	23,600	17,700	15.5	12.5	750	5983865
	CHPF3636B6C*+TXV	G*E80603B*B*	24,000	18,000	16.0	13.0	750	5753025
	CHPF3636B6C*+TXV	A*VC960603BNA*	23,600	17,700	16.0	13.0	820	7355451
	CHPF3636B6C*+TXV	G*EC960302BNA*	23,600	17,700	16.0	13.0	800	7365763
	CHPF3636B6C*+TXV	G*VM970803BNA*	23,600	17,700	16.0	13.0	800	7355294
CHPF3636B6C*+TXV	G*VC960403BNA*	23,600	17,700	16.0	13.0	805	7355113	
CHPF3636B6C*+TXV	G*VC80604B*B*	23,600	17,700	15.5	12.5	750	5983413	
CHPF3636B6C*+TXV	G*VM970603BNA*	23,600	17,700	16.0	13.0	820	7355283	
CHPF3636B6C*+TXV	G*EC960803BNA*	23,600	17,700	16.0	13.0	800	7365784	
CHPF3636B6C*+TXV	A*VC960803BNA*	23,600	17,700	16.0	13.0	800	7355462	
CHPF3636B6C*+TXV	A*EC960302BNA*	23,600	17,700	16.0	13.0	800	7365927	
CHPF3636B6C*+TXV	A*EC960803BNA*	23,600	17,700	16.0	13.0	800	7365946	

See Notes on Page 29.

OUTDOOR UNIT	INDOOR UNITS		COOLING RATINGS				CFM	AHRI #
	COILS/AIR HANDLERS	FURNACES	TOTAL ¹	SENS. ¹	SEER ²	EER ³		
GSX16 0241F* (cont.)	CHPF3636B6C*+TXV	G*VC960603BNA*	23,600	17,700	16.0	13.0	820	7355124
	CHPF3636B6C*+TXV	A*EC960603BNA*	23,600	17,700	16.0	13.0	800	7365939
	CHPF3642C6C*	A*VC80805C*B*	23,600	17,700	15.0	12.5	800	5987148
	CHPF3642C6C*	G*VC81005C*B*	23,600	17,700	15.0	12.5	750	5986705
	CHPF3642C6C*	A*EC960803BNA*	24,000	18,000	15.0	12.5	800	7365947
	CHPF3642C6C*	G*EC960803BNA*	24,000	18,000	15.0	12.5	800	7365785
	CHPF3642C6C*	G*EC960603BNA*	23,600	17,700	15.0	12.5	800	7365776
	CHPF3642C6C*	A*VC81005C*B*	23,600	17,700	15.0	12.5	750	5987157
	CHPF3642C6C*	A*EC960603BNA*	23,600	17,700	15.0	12.5	800	7365940
	CHPF3642C6C*	G*VC80805C*B*	23,600	17,700	15.0	12.5	800	5986698
	CHPF3642C6C*+TXV	A*EC960603BNA*	23,600	17,700	16.0	13.0	800	7365941
	CHPF3642C6C*+TXV	G*EC960803BNA*	24,000	18,000	16.0	13.0	800	7365786
	CHPF3642C6C*+TXV	A*EC960803BNA*	24,000	18,000	16.0	13.0	800	7365948
	CHPF3642C6C*+TXV	G*EC960603BNA*	23,600	17,700	16.0	13.0	800	7365777
	CHPF3743C6B*+EEP		23,600	17,700	14.5	12.2	750	5986681
	CHPF3743C6B*+EEP+TXV		24,000	18,000	15.0	12.5	750	5753023
	CSCF3642N6D*	A*VC960803BNA*	23,400	17,500	15.0	12.5	800	7355465
	CSCF3642N6D*	G*VC960603BNA*	23,400	17,500	15.0	12.5	820	7355127
	CSCF3642N6D*	A*VC960603BNA*	23,400	17,500	15.0	12.5	820	7355454
	CSCF3642N6D*	A*VC960804CNA*	23,400	17,500	15.0	12.5	810	7355476
	CSCF3642N6D*	G*VC960403BNA*	23,400	17,500	15.0	12.5	805	7355116
	CSCF3642N6D*	G*VM970603BNA*	23,400	17,500	15.0	12.5	820	7355286
	CSCF3642N6D*	A*VM970804CNA*	23,400	17,500	15.0	12.5	810	7355635
	CSCF3642N6D*	G*VC960804CNA*	23,400	17,500	15.0	12.5	810	7355149
	CSCF3642N6D*	A*VM970603BNA*	23,400	17,500	15.0	12.5	820	7355613
	CSCF3642N6D*	A*VM970803BNA*	23,400	17,500	15.0	12.5	800	7355624
	CSCF3642N6D*	G*VM970803BNA*	23,400	17,500	15.0	12.5	800	7355297
	CSCF3642N6D*	A*VC960403BNA*	23,400	17,500	15.0	12.5	805	7355443
	CSCF3642N6D*	G*VC960803BNA*	23,400	17,500	15.0	12.5	800	7355138
	CSCF3642N6D*	G*VM970804CNA*	23,400	17,500	15.0	12.5	810	7355308
	CSCF3642N6D*+EEP		23,400	17,500	14.5	12.2	750	5986683
	CSCF3642N6D*+EEP+TXV		23,400	17,500	14.5	12.2	750	5983404
	CSCF3642N6D*+TXV	G*VC960804CNA*	23,400	17,500	16.0	13.0	810	7355150
	CSCF3642N6D*+TXV	G*VC960603BNA*	23,400	17,500	16.0	13.0	820	7355128
	CSCF3642N6D*+TXV	G*VM970803BNA*	23,400	17,500	16.0	13.0	800	7355298
	CSCF3642N6D*+TXV	A*VC960804CNA*	23,400	17,500	16.0	13.0	810	7355477
	CSCF3642N6D*+TXV	G*VC960803BNA*	23,400	17,500	16.0	13.0	800	7355139
	CSCF3642N6D*+TXV	A*VC960803BNA*	23,400	17,500	16.0	13.0	800	7355466
	CSCF3642N6D*+TXV	A*VC960403BNA*	23,400	17,500	16.0	13.0	805	7355444
	CSCF3642N6D*+TXV	A*VM970603BNA*	23,400	17,500	16.0	13.0	820	7355614
CSCF3642N6D*+TXV	G*VM970804CNA*	23,400	17,500	16.0	13.0	810	7355309	
CSCF3642N6D*+TXV	A*VM970803BNA*	23,400	17,500	16.0	13.0	800	7355625	
CSCF3642N6D*+TXV	A*VM970804CNA*	23,400	17,500	16.0	13.0	810	7355636	
CSCF3642N6D*+TXV	A*VC960603BNA*	23,400	17,500	16.0	13.0	820	7355455	
CSCF3642N6D*+TXV	G*VM970603BNA*	23,400	17,500	16.0	13.0	820	7355287	
CSCF3642N6D*+TXV	G*VC960403BNA*	23,400	17,500	16.0	13.0	805	7355117	

¹ BTU/h

² Seasonal Energy Efficiency Ratio; Certified per AHRI 210/240 @ 80°F/ 67°F/ 95°F

³ Energy Efficiency Ratio @ 80°F/ 67°F/ 95°F

NOTES

- Always check the S&R plate for electrical data on the unit being installed.
- When matching the outdoor unit to the indoor unit, use the piston supplied with the outdoor unit or that specified on the piston kit chart supplied with the indoor unit.
- EEP - Order from Service Dept. Part No. B13707-38 or new Solid State Board B13707-35S. Part No. B13707-38 is not interchangeable with B13707-35S. The Goodman brand gas furnace contains the EEP cooling time delay.

OUTDOOR UNIT	INDOOR UNITS		COOLING RATINGS				CFM	AHRI #
	COILS/AIR HANDLERS	FURNACES	TOTAL ¹	SENS. ¹	SEER ²	EER ³		
GSX16 0301F*	ACNF30XX16D*+TXV		27,000	20,600	14.0	12.2	850	7824973
	ARUF37C14A*+TXV		29,000	22,200	14.0	12.2	1,050	7984218
	ASPT30C14A*		27,600	21,000	16.0	13.0	850	5756173
	ASPT36C14A*		28,000	21,400	16.0	13.0	900	5756174
	ASPT37B14A*		28,000	21,400	15.0	12.5	980	8242077
	ASPT37C14A*		28,000	21,400	16.0	13.0	1,000	8242117
	AVPTC30C14A*		27,600	21,000	16.0	13.0	860	5924354
	AVPTC36C14A*		28,000	21,400	16.0	13.0	1,000	5924355
	AWUF31XX16A*+TXV		28,000	21,400	15.0	12.5	850	5753079
	AWUF32XX16A*		28,000	21,400	15.0	12.5	850	5753210
	AWUF32XX16A*+TXV		28,000	21,400	15.0	12.5	850	5753080
	AWUF37XX16B*		28,400	21,600	15.0	12.5	950	5753211
	AWUF37XX16B*+TXV		28,400	21,600	15.0	12.5	950	5753081
	CA*F3137*6A*	G*VC80604B*B*	28,600	21,800	15.0	12.5	990	7489471
	CA*F3137*6A*	A*VM970603BNA*	28,600	21,800	14.5	12.2	985	7489465
	CA*F3137*6A*	A*EC960603BNA*	28,600	21,800	15.0	12.5	1,020	7489459
	CA*F3137*6A*	A*VC80604B*B*	28,600	21,800	15.0	12.5	990	7489461
	CA*F3137*6A*	A*VC960403BNA*	28,600	21,800	15.0	12.5	985	7489462
	CA*F3137*6A*	G*EC960402BNA*	28,600	21,800	15.0	12.5	935	7489468
	CA*F3137*6A*	G*VC960403BNA*	28,600	21,800	15.0	12.5	985	7489472
	CA*F3137*6A*	G*VC960603BNA*	28,600	21,800	14.5	12.2	985	7489473
	CA*F3137*6A*	G*VC960803BNA*	28,600	21,800	15.0	12.5	1,025	7489474
	CA*F3137*6A*	A*EC960803BNA*	28,600	21,800	14.5	12.2	1,010	7489460
	CA*F3137*6A*	A*VM970803BNA*	28,600	21,800	15.0	12.5	1,025	7489466
	CA*F3137*6A*	A*VC960803BNA*	28,600	21,800	15.0	12.5	1,025	7489464
	CA*F3137*6A*	ADVC80603B*B*	28,600	21,800	15.0	12.5	900	7489467
	CA*F3137*6A*	G*EC960603BNA*	28,600	21,800	15.0	12.5	1,020	7489469
	CA*F3137*6A*	A*VC960603BNA*	28,600	21,800	14.5	12.2	985	7489463
	CA*F3137*6A*	G*EC960803BNA*	28,600	21,800	14.5	12.2	1,010	7489470
	CA*F3137*6A*	A*EC960402BNA*	28,600	21,800	15.0	12.5	935	7489458
	CA*F3137*6A*	G*VM970803BNA*	28,600	21,800	15.0	12.5	1,025	7489476
	CA*F3137*6A*	G*VM970603BNA*	28,600	21,800	14.5	12.2	985	7489475
	CA*F3137*6A*+EEP		28,600	21,800	14.0	12.2	1,000	7489436
	CA*F3137*6A*+EEP+TXV		28,600	21,800	14.5	12.2	1,000	7489435
	CA*F3137*6A*+MBVC1200**-1A*		28,600	21,800	15.0	12.5	1,025	7489438
	CA*F3137*6A*+MBVC1200**-1A*+TXV		28,600	21,800	15.0	12.5	1,025	7489437
	CA*F3137*6A*+TXV	A*EC960603BNA*	28,600	21,800	15.0	12.5	1,020	7489440
	CA*F3137*6A*+TXV	A*VC960603BNA*	28,600	21,800	15.0	12.5	985	7489444
	CA*F3137*6A*+TXV	A*VC960803BNA*	28,600	21,800	15.0	12.5	1,025	7489445
	CA*F3137*6A*+TXV	ADVC80603B*B*	28,600	21,800	15.0	12.5	900	7489448
	CA*F3137*6A*+TXV	G*VC80604B*B*	28,600	21,800	15.0	12.5	990	7489452
	CA*F3137*6A*+TXV	G*EC960803BNA*	28,600	21,800	15.0	12.5	1,010	7489451
CA*F3137*6A*+TXV	G*VC960803BNA*	28,600	21,800	15.0	12.5	1,025	7489455	
CA*F3137*6A*+TXV	A*EC960803BNA*	28,600	21,800	15.0	12.5	1,010	7489441	
CA*F3137*6A*+TXV	G*VM970803BNA*	28,600	21,800	15.0	12.5	1,025	7489457	
CA*F3137*6A*+TXV	A*VC960403BNA*	28,600	21,800	15.0	12.5	985	7489443	
CA*F3137*6A*+TXV	A*EC960402BNA*	28,600	21,800	15.0	12.5	935	7489439	
CA*F3137*6A*+TXV	G*VC960603BNA*	28,600	21,800	15.0	12.5	985	7489454	
CA*F3137*6A*+TXV	A*VM970803BNA*	28,600	21,800	15.0	12.5	1,025	7489447	
CA*F3137*6A*+TXV	G*EC960603BNA*	28,600	21,800	15.0	12.5	1,020	7489450	
CA*F3137*6A*+TXV	G*VC960403BNA*	28,600	21,800	15.0	12.5	985	7489453	
CA*F3137*6A*+TXV	G*VM970603BNA*	28,600	21,800	15.0	12.5	985	7489456	
CA*F3137*6A*+TXV	A*VM970603BNA*	28,600	21,800	15.0	12.5	985	7489446	

See Notes on Page 36.

OUTDOOR UNIT	INDOOR UNITS		COOLING RATINGS				CFM	AHRI #
	COILS/AIR HANDLERS	FURNACES	TOTAL ¹	SENS. ¹	SEER ²	EER ³		
GSX16 0301F* (cont.)	CA*F3137*6A*+TXV	G*EC960402BNA*	28,600	21,800	15.0	12.5	935	7489449
	CA*F3137*6A*+TXV	A*VC80604B*B*	28,600	21,800	15.0	12.5	990	7489442
	CA*F3636*6D*	A*VC960803BNA*	28,400	21,600	14.5	12.2	1,000	7355503
	CA*F3636*6D*	A*VC960403BNA*	28,400	21,600	14.5	12.2	1,000	7355479
	CA*F3636*6D*	A*VM970803BNA*	28,400	21,600	14.5	12.2	1,000	7355650
	CA*F3636*6D*	A*VC80604B*B*	28,400	21,600	15.0	12.5	1,000	5987201
	CA*F3636*6D*	G*VC960603BNA*	28,400	21,600	14.5	12.2	1,000	7355164
	CA*F3636*6D*	G*VM970803BNA*	28,400	21,600	14.5	12.2	1,000	7355323
	CA*F3636*6D*	G*VC960803BNA*	28,400	21,600	14.5	12.2	1,000	7355176
	CA*F3636*6D*	G*VM970603BNA*	28,400	21,600	14.5	12.2	1,000	7355311
	CA*F3636*6D*	G*VC80604B*B*	28,400	21,600	15.0	12.5	1,000	5986768
	CA*F3636*6D*	A*VM970603BNA*	28,400	21,600	14.5	12.2	1,000	7355638
	CA*F3636*6D*	G*VC960403BNA*	28,400	21,600	14.5	12.2	1,000	7355152
	CA*F3636*6D*	A*VC960603BNA*	28,400	21,600	14.5	12.2	1,000	7355491
	CA*F3636*6D*+MBVC1200**-1A*		28,400	21,600	14.5	12.2	910	5986755
	CA*F3636*6D*+MBVC1200**-1A*+TXV		28,400	21,600	15.0	12.5	910	5983466
	CA*F3636*6D*+TXV	G*VC80604B*B*	28,400	21,600	15.0	12.5	1,000	5983485
	CA*F3636*6D*+TXV	A*VC960603BNA*	28,400	21,600	15.0	12.5	1,000	7355490
	CA*F3636*6D*+TXV	A*VM970603BNA*	28,400	21,600	15.0	12.5	1,000	7355637
	CA*F3636*6D*+TXV	G*VC960603BNA*	28,400	21,600	15.0	12.5	1,000	7355163
	CA*F3636*6D*+TXV	A*VC960803BNA*	28,400	21,600	15.0	12.5	1,000	7355502
	CA*F3636*6D*+TXV	G*VM970603BNA*	28,400	21,600	15.0	12.5	1,000	7355310
	CA*F3636*6D*+TXV	A*VM970803BNA*	28,400	21,600	15.0	12.5	1,000	7355649
	CA*F3636*6D*+TXV	A*VC80604B*B*	28,400	21,600	15.0	12.5	1,000	5983895
	CA*F3636*6D*+TXV	A*VC960403BNA*	28,400	21,600	15.0	12.5	1,000	7355478
	CA*F3636*6D*+TXV	G*VC960803BNA*	28,400	21,600	15.0	12.5	1,000	7355175
	CA*F3636*6D*+TXV	G*VM970803BNA*	28,400	21,600	15.0	12.5	1,000	7355322
	CA*F3636*6D*+TXV	G*VC960403BNA*	28,400	21,600	15.0	12.5	1,000	7355151
	CA*F3642*6D*	A*EC960803BNA*	28,400	21,600	14.5	12.2	1,000	7365970
	CA*F3642*6D*	G*EC960803BNA*	28,400	21,600	14.5	12.2	1,000	7365808
	CA*F3642*6D*	G*VC80805C*B*	28,600	21,800	15.0	12.5	980	5986770
	CA*F3642*6D*	G*EC960402BNA*	28,400	21,600	14.5	12.2	980	7365794
	CA*F3642*6D*	A*VC80805C*B*	28,600	21,800	15.0	12.5	980	5987203
	CA*F3642*6D*	A*EC960603BNA*	28,400	21,600	14.5	12.2	1,000	7365963
	CA*F3642*6D*	G*EC961004CNA*	28,400	21,600	15.0	12.5	1,000	7365815
	CA*F3642*6D*	G*EC960603BNA*	28,400	21,600	14.5	12.2	1,000	7365801
	CA*F3642*6D*	ADVC81005C*B*	28,600	21,800	15.0	12.5	1,000	5986829
	CA*F3642*6D*	A*EC960302BNA*	28,400	21,600	14.5	12.2	980	7365949
	CA*F3642*6D*	A*EC960402BNA*	28,400	21,600	14.5	12.2	980	7365956
	CA*F3642*6D*	ADVC80805C*B*	28,600	21,800	15.0	12.5	990	5986828
	CA*F3642*6D*	G*EC960302BNA*	28,400	21,600	14.5	12.2	980	7365787
	CA*F3642*6D*	A*VC81005C*B*	28,600	21,800	15.0	12.5	1,000	5987207
	CA*F3642*6D*	G*VC81005C*B*	28,600	21,800	15.0	12.5	1,000	5986774
	CA*F3642*6D*	A*EC961004CNA*	28,400	21,600	15.0	12.5	1,000	7365977
	CA*F3642*6D*+TXV	A*VC80805C*B*	28,600	21,800	15.5	12.5	980	5983898
CA*F3642*6D*+TXV	G*EC960603BNA*	28,400	21,600	15.0	12.5	1,000	7365802	
CA*F3642*6D*+TXV	G*VC81005C*B*	28,600	21,800	15.5	12.5	1,000	5983493	
CA*F3642*6D*+TXV	A*EC960402BNA*	28,400	21,600	15.0	12.5	980	7365957	
CA*F3642*6D*+TXV	G*E81005C*B*	28,600	21,800	15.0	12.5	1,000	5983480	
CA*F3642*6D*+TXV	G*EC960402BNA*	28,400	21,600	15.0	12.5	980	7365795	
CA*F3642*6D*+TXV	A*EC961004CNA*	28,400	21,600	15.5	12.5	1,000	7365978	
CA*F3642*6D*+TXV	G*VC80805C*B*	28,600	21,800	15.5	12.5	980	5983488	
CA*F3642*6D*+TXV	A*EH801005C*A*	28,600	21,800	15.0	12.5	1,000	6945087	

See Notes on Page 36.

OUTDOOR UNIT	INDOOR UNITS		COOLING RATINGS				CFM	AHRI #
	COILS/AIR HANDLERS	FURNACES	TOTAL ¹	SENS. ¹	SEER ²	EER ³		
GSX16 0301F* (cont.)	CA*F3642*6D*+TXV	A*VC81005C*B*	28,600	21,800	15.5	12.5	1,000	5983903
	CA*F3642*6D*+TXV	G*E80805C*B*	28,600	21,800	15.0	12.5	1,000	5983476
	CA*F3642*6D*+TXV	G*E80603B*B*	28,600	21,800	15.0	12.5	1,000	5983475
	CA*F3642*6D*+TXV	A*EH800603B*A*	28,600	21,800	15.0	12.5	1,000	6945085
	CA*F3642*6D*+TXV	ADVC81005C*B*	28,600	21,800	15.5	12.5	1,000	5983552
	CA*F3642*6D*+TXV	A*EC960302BNA*	28,400	21,600	15.0	12.5	980	7365950
	CA*F3642*6D*+TXV	A*EC960603BNA*	28,400	21,600	15.0	12.5	1,000	7365964
	CA*F3642*6D*+TXV	G*EC960803BNA*	28,400	21,600	15.0	12.5	1,000	7365809
	CA*F3642*6D*+TXV	ADVC80805C*B*	28,600	21,800	15.5	12.5	990	5983551
	CA*F3642*6D*+TXV	A*EC960803BNA*	28,400	21,600	15.0	12.5	1,000	7365971
	CA*F3642*6D*+TXV	G*EC960302BNA*	28,400	21,600	15.0	12.5	980	7365788
	CA*F3642*6D*+TXV	A*EH800805C*A*	28,600	21,800	15.0	12.5	1,000	6945086
	CA*F3642*6D*+TXV	G*EC961004CNA*	28,400	21,600	15.5	12.5	1,000	7365816
	CA*F3743*6D*	G*VC960803BNA*	28,600	21,800	15.0	12.5	1,000	7355178
	CA*F3743*6D*	G*VC960603BNA*	28,600	21,800	15.0	12.5	1,000	7355166
	CA*F3743*6D*	A*VC960603BNA*	28,600	21,800	15.0	12.5	1,000	7355493
	CA*F3743*6D*	G*EC960803BNA*	28,600	21,800	15.0	12.5	1,000	7365810
	CA*F3743*6D*	A*EC960803BNA*	28,600	21,800	15.0	12.5	1,000	7365972
	CA*F3743*6D*	A*EC960603BNA*	28,600	21,800	15.0	12.5	1,000	7365965
	CA*F3743*6D*	G*EC961004CNA*	28,600	21,800	15.5	12.5	1,000	7365817
	CA*F3743*6D*	G*VM970803BNA*	28,600	21,800	15.0	12.5	1,000	7355325
	CA*F3743*6D*	G*VC960403BNA*	28,600	21,800	15.0	12.5	1,000	7355154
	CA*F3743*6D*	G*VC80805C*B*	28,600	21,800	15.5	12.5	980	5986771
	CA*F3743*6D*	G*EC960402BNA*	28,600	21,800	15.0	12.5	980	7365796
	CA*F3743*6D*	G*E80805C*B*	28,600	21,800	14.5	12.2	1,000	5986764
	CA*F3743*6D*	G*VC81005C*B*	29,000	22,200	15.5	12.5	1,000	5986775
	CA*F3743*6D*	A*EH800805C*A*	28,600	21,800	14.5	12.2	1,000	6945089
	CA*F3743*6D*	G*EC960302BNA*	28,600	21,800	15.0	12.5	980	7365789
	CA*F3743*6D*	A*VM970603BNA*	28,600	21,800	15.0	12.5	1,000	7355640
	CA*F3743*6D*	A*VC960803BNA*	28,600	21,800	15.0	12.5	1,000	7355505
	CA*F3743*6D*	A*VM970803BNA*	28,600	21,800	15.0	12.5	1,000	7355652
	CA*F3743*6D*	A*VC960403BNA*	28,600	21,800	15.0	12.5	1,000	7355481
	CA*F3743*6D*	G*VM970603BNA*	28,600	21,800	15.0	12.5	1,000	7355313
	CA*F3743*6D*	A*VC81005C*B*	29,000	22,200	15.5	12.5	1,000	5987208
	CA*F3743*6D*	A*VC80805C*B*	28,600	21,800	15.5	12.5	980	5987204
	CA*F3743*6D*	A*EC960402BNA*	28,600	21,800	15.0	12.5	980	7365958
	CA*F3743*6D*	A*EC960302BNA*	28,600	21,800	15.0	12.5	980	7365951
	CA*F3743*6D*	A*EC961004CNA*	28,600	21,800	15.5	12.5	1,000	7365979
	CA*F3743*6D*	G*EC960603BNA*	28,600	21,800	15.0	12.5	1,000	7365803
	CA*F3743*6D*+EEP+TXV		29,000	22,200	14.5	12.2	1,000	5753028
	CA*F3743*6D*+MBVC1200**-1A*		28,600	21,800	14.5	12.2	910	5990716
	CA*F3743*6D*+MBVC1200**-1A*+TXV		28,600	21,800	15.0	12.5	910	5990717
	CA*F3743*6D*+MBVC1600**-1A*		28,600	21,800	14.5	12.2	945	5986757
	CA*F3743*6D*+MBVC1600**-1A*+TXV		28,600	21,800	15.0	12.5	945	5983467
	CA*F3743*6D*+TXV	A*EC960803BNA*	28,600	21,800	16.0	13.0	1,000	7365973
CA*F3743*6D*+TXV	G*E81005C*B*	28,600	21,800	15.0	12.5	1,000	5983481	
CA*F3743*6D*+TXV	A*VM970803BNA*	28,600	21,800	16.0	13.0	1,000	7355651	
CA*F3743*6D*+TXV	A*EH801005C*A*	28,600	21,800	15.0	12.5	1,000	6945093	
CA*F3743*6D*+TXV	A*VM970603BNA*	28,600	21,800	16.0	13.0	1,000	7355639	
CA*F3743*6D*+TXV	G*EC960302BNA*	28,600	21,800	16.0	13.0	980	7365790	
CA*F3743*6D*+TXV	A*EC960302BNA*	28,600	21,800	16.0	13.0	980	7365952	
CA*F3743*6D*+TXV	G*VM970603BNA*	28,600	21,800	16.0	13.0	1,000	7355312	
CA*F3743*6D*+TXV	G*EC960402BNA*	28,600	21,800	16.0	13.0	980	7365797	

See Notes on Page 36.

OUTDOOR UNIT	INDOOR UNITS		COOLING RATINGS				CFM	AHRI #
	COILS/AIR HANDLERS	FURNACES	TOTAL ¹	SENS. ¹	SEER ²	EER ³		
GSX16 0301F* (cont.)	CA*F3743*6D*+TXV	G*VC960403BNA*	28,600	21,800	16.0	13.0	1,000	7355153
	CA*F3743*6D*+TXV	G*EC960803BNA*	28,600	21,800	16.0	13.0	1,000	7365811
	CA*F3743*6D*+TXV	A*VC81005C*B*	28,600	21,800	16.0	13.0	1,000	5983904
	CA*F3743*6D*+TXV	A*EC960402BNA*	28,600	21,800	16.0	13.0	980	7365959
	CA*F3743*6D*+TXV	G*EC960603BNA*	28,600	21,800	16.0	13.0	1,000	7365804
	CA*F3743*6D*+TXV	G*VC81005C*B*	28,600	21,800	16.0	13.0	1,000	5983494
	CA*F3743*6D*+TXV	A*EC960603BNA*	28,600	21,800	16.0	13.0	1,000	7365966
	CA*F3743*6D*+TXV	A*VC960803BNA*	28,600	21,800	16.0	13.0	1,000	7355504
	CA*F3743*6D*+TXV	G*VC960603BNA*	28,600	21,800	16.0	13.0	1,000	7355165
	CA*F3743*6D*+TXV	A*VC960603BNA*	28,600	21,800	16.0	13.0	1,000	7355492
	CA*F3743*6D*+TXV	G*VC960803BNA*	28,600	21,800	16.0	13.0	1,000	7355177
	CA*F3743*6D*+TXV	A*VC960403BNA*	28,600	21,800	16.0	13.0	1,000	7355480
	CA*F3743*6D*+TXV	G*VM970803BNA*	28,600	21,800	16.0	13.0	1,000	7355324
	CA*F4860*6D*	A*VC960804CNA*	28,600	21,800	15.0	12.5	1,000	7355515
	CA*F4860*6D*	G*VC960804CNA*	28,600	21,800	15.0	12.5	1,000	7355188
	CA*F4860*6D*	G*VM970804CNA*	28,600	21,800	15.0	12.5	1,000	7355335
	CA*F4860*6D*	A*VM970804CNA*	28,600	21,800	15.0	12.5	1,000	7355662
	CA*F4961*6D*+EEP+TXV		29,400	22,400	15.0	12.5	1,000	5753029
	CAPT3743*4A*	G*VC81005C*B*	28,600	21,800	16.0	13.0	1,000	5983495
	CAPT3743*4A*	G*VC960603BNA*	28,600	21,800	15.5	12.5	1,000	7355167
	CAPT3743*4A*	A*EH800805C*A*	28,600	21,800	15.0	12.5	1,000	6945098
	CAPT3743*4A*	G*EC960603BNA*	28,600	21,800	15.0	12.5	1,000	7365805
	CAPT3743*4A*	G*VM970603BNA*	28,600	21,800	15.5	12.5	1,000	7355314
	CAPT3743*4A*	ADVC81005C*B*	28,600	21,800	15.0	12.5	1,000	6494122
	CAPT3743*4A*	A*EC960603BNA*	28,600	21,800	15.0	12.5	1,000	7365967
	CAPT3743*4A*	A*VM970803BNA*	28,600	21,800	15.5	12.5	1,000	7355653
	CAPT3743*4A*	G*EC960302BNA*	28,600	21,800	15.0	12.5	980	7365791
	CAPT3743*4A*	A*EH800603B*A*	28,600	21,800	15.0	12.5	1,050	6945097
	CAPT3743*4A*	A*EC960402BNA*	28,600	21,800	15.0	12.5	980	7365960
	CAPT3743*4A*	G*EC960402BNA*	28,600	21,800	15.0	12.5	980	7365798
	CAPT3743*4A*	A*EC960803BNA*	28,600	21,800	15.0	12.5	1,000	7365974
	CAPT3743*4A*	A*VC80805C*B*	28,600	21,800	16.0	13.0	980	5983900
	CAPT3743*4A*	ADVC80805C*B*	28,600	21,800	15.0	12.5	1,000	6494121
	CAPT3743*4A*	A*EC961004CNA*	28,600	21,800	15.5	12.5	1,000	7365981
	CAPT3743*4A*	A*EC960302BNA*	28,600	21,800	15.0	12.5	980	7365953
	CAPT3743*4A*	G*E80603B*B*	28,600	21,800	15.0	12.5	1,050	6494119
	CAPT3743*4A*	A*VC960804CNA*	28,600	21,800	15.5	12.5	1,000	7355516
	CAPT3743*4A*	G*VC80604B*B*	28,600	21,800	15.0	12.5	1,000	5983486
	CAPT3743*4A*	A*VC960803BNA*	28,600	21,800	15.5	12.5	1,000	7355506
	CAPT3743*4A*	G*EC961004CNA*	28,600	21,800	15.5	12.5	1,000	7365819
	CAPT3743*4A*	A*EH801005C*A*	28,600	21,800	15.0	12.5	1,000	6945099
	CAPT3743*4A*	G*VC960804CNA*	28,600	21,800	15.5	12.5	1,000	7355189
	CAPT3743*4A*	G*VC960403BNA*	28,600	21,800	15.5	12.5	1,000	7355155
	CAPT3743*4A*	A*VM970603BNA*	28,600	21,800	15.5	12.5	1,000	7355641
	CAPT3743*4A*	G*VM970803BNA*	28,600	21,800	15.5	12.5	1,000	7355326
CAPT3743*4A*	A*VM970804CNA*	28,600	21,800	15.5	12.5	1,000	7355663	
CAPT3743*4A*	G*E81005C*B*	28,600	21,800	15.0	12.5	1,000	5983482	
CAPT3743*4A*	G*VC960803BNA*	28,600	21,800	15.5	12.5	1,000	7355179	
CAPT3743*4A*	G*E80805C*B*	28,600	21,800	15.0	12.5	1,000	5983477	
CAPT3743*4A*	A*VC960603BNA*	28,600	21,800	15.5	12.5	1,000	7355494	
CAPT3743*4A*	G*VC80805C*B*	28,600	21,800	16.0	13.0	980	5983490	
CAPT3743*4A*	A*VC960403BNA*	28,600	21,800	15.5	12.5	1,000	7355482	
CAPT3743*4A*	A*VC81005C*B*	28,600	21,800	16.0	13.0	1,000	5983905	

See Notes on Page 36.

OUTDOOR UNIT	INDOOR UNITS		COOLING RATINGS				CFM	AHRI #
	COILS/AIR HANDLERS	FURNACES	TOTAL ¹	SENS. ¹	SEER ²	EER ³		
GSX16 0301F* (cont.)	CAPT3743*4A*	G*VM970804CNA*	28,600	21,800	15.5	12.5	1,000	7355336
	CAPT3743*4A*	G*EC960803BNA*	28,600	21,800	15.0	12.5	1,000	7365812
	CAPT3743*4A*	ADVC80603B*B*	28,600	21,800	15.0	12.5	1,000	6494120
	CAPT3743*4A*	A*VC80604B*B*	28,600	21,800	15.0	12.5	1,000	5983896
	CAPT3743*4A*+MBVC1200**-1A*		28,600	21,800	15.0	12.5	910	5983469
	CAPT3743*4A*+MBVC1600**-1A*		28,600	21,800	15.0	12.5	945	5983470
	CHPF3636B6C*	A*EC960302BNA*	28,400	21,600	15.0	12.5	980	7365954
	CHPF3636B6C*	G*EC960603BNA*	28,400	21,600	15.0	12.5	1,000	7365806
	CHPF3636B6C*	G*EC960402BNA*	28,400	21,600	15.0	12.5	980	7365799
	CHPF3636B6C*	G*EC960302BNA*	28,400	21,600	15.0	12.5	980	7365792
	CHPF3636B6C*	A*EC960603BNA*	28,400	21,600	15.0	12.5	1,000	7365968
	CHPF3636B6C*	A*EC960803BNA*	28,400	21,600	15.0	12.5	1,000	7365975
	CHPF3636B6C*	A*EC960402BNA*	28,400	21,600	15.0	12.5	980	7365961
	CHPF3636B6C*	G*EC960803BNA*	28,400	21,600	15.0	12.5	1,000	7365813
	CHPF3636B6C*+MBVC1200**-1A*		28,400	21,600	15.0	12.5	910	5986759
	CHPF3636B6C*+MBVC1200**-1A*+TXV		28,400	21,600	15.5	12.5	910	5983471
	CHPF3636B6C*+TXV	G*EC960803BNA*	28,400	21,600	15.5	12.5	1,000	7365814
	CHPF3636B6C*+TXV	G*EC960302BNA*	28,400	21,600	15.5	12.5	980	7365793
	CHPF3636B6C*+TXV	G*EC960603BNA*	28,400	21,600	15.5	12.5	1,000	7365807
	CHPF3636B6C*+TXV	A*VM970603BNA*	28,400	21,600	15.0	12.5	1,000	7355642
	CHPF3636B6C*+TXV	A*VM970803BNA*	28,400	21,600	15.0	12.5	1,000	7355654
	CHPF3636B6C*+TXV	A*EC960302BNA*	28,400	21,600	15.5	12.5	980	7365955
	CHPF3636B6C*+TXV	A*EC960603BNA*	28,400	21,600	15.5	12.5	1,000	7365969
	CHPF3636B6C*+TXV	A*VC960403BNA*	28,400	21,600	15.0	12.5	1,000	7355483
	CHPF3636B6C*+TXV	G*VM970803BNA*	28,400	21,600	15.0	12.5	1,000	7355327
	CHPF3636B6C*+TXV	A*EC960402BNA*	28,400	21,600	15.5	12.5	980	7365962
	CHPF3636B6C*+TXV	G*VC960403BNA*	28,400	21,600	15.0	12.5	1,000	7355156
	CHPF3636B6C*+TXV	A*EC960803BNA*	28,400	21,600	15.5	12.5	1,000	7365976
	CHPF3636B6C*+TXV	G*VM970603BNA*	28,400	21,600	15.0	12.5	1,000	7355315
	CHPF3636B6C*+TXV	G*EC960402BNA*	28,400	21,600	15.5	12.5	980	7365800
	CHPF3636B6C*+TXV	A*VC960603BNA*	28,400	21,600	15.0	12.5	1,000	7355495
	CHPF3636B6C*+TXV	G*VC960603BNA*	28,400	21,600	15.0	12.5	1,000	7355168
	CHPF3636B6C*+TXV	G*VC960803BNA*	28,400	21,600	15.0	12.5	1,000	7355180
	CHPF3636B6C*+TXV	A*VC960803BNA*	28,400	21,600	15.0	12.5	1,000	7355507
	CHPF3642C6C*	G*VC81005C*B*	28,400	21,600	15.0	12.5	1,000	5986776
	CHPF3642C6C*	G*EC961004CNA*	28,600	21,800	15.0	12.5	1,000	7365822
	CHPF3642C6C*	G*E80805C*B*	28,400	21,600	14.5	12.2	1,000	5986765
	CHPF3642C6C*	A*VC80604B*B*	28,400	21,600	15.0	12.5	1,000	5987202
	CHPF3642C6C*	A*EC961004CNA*	28,600	21,800	15.0	12.5	1,000	7365984
	CHPF3642C6C*	G*E81005C*B*	28,400	21,600	14.5	12.2	1,000	5986767
	CHPF3642C6C*	A*EH800805C*A*	28,400	21,600	14.5	12.2	1,000	6945104
	CHPF3642C6C*	A*VC80805C*B*	28,400	21,600	15.0	12.5	980	5987205
	CHPF3642C6C*	G*VC80604B*B*	28,400	21,600	15.0	12.5	1,000	5986769
	CHPF3642C6C*	A*VC81005C*B*	28,400	21,600	15.0	12.5	1,000	5987209
	CHPF3642C6C*	G*VC80805C*B*	28,400	21,600	15.0	12.5	980	5986772
	CHPF3642C6C*	A*EH801005C*A*	28,400	21,600	14.5	12.2	1,000	6945105
	CHPF3642C6C*+EEP+TXV		28,400	21,600	14.5	12.2	1,000	5983472
CHPF3642C6C*+TXV	A*VC80604B*B*	28,400	21,600	15.5	12.5	1,000	5983897	
CHPF3642C6C*+TXV	A*EH801005C*A*	28,400	21,600	15.0	12.5	1,000	6945108	
CHPF3642C6C*+TXV	G*EC961004CNA*	28,600	21,800	15.5	12.5	1,000	7365823	
CHPF3642C6C*+TXV	G*E80805C*B*	28,400	21,600	15.0	12.5	1,000	5983478	
CHPF3642C6C*+TXV	A*VC80805C*B*	28,400	21,600	15.5	12.5	980	5983901	
CHPF3642C6C*+TXV	A*VC81005C*B*	28,400	21,600	15.5	12.5	1,000	5983906	

See Notes on Page 36.

OUTDOOR UNIT	INDOOR UNITS		COOLING RATINGS				CFM	AHRI #
	COILS/AIR HANDLERS	FURNACES	TOTAL ¹	SENS. ¹	SEER ²	EER ³		
GSX16 0301F* (cont.)	CHPF3642C6C*+TXV	A*EH800805C*A*	28,400	21,600	15.0	12.5	1,000	6945107
	CHPF3642C6C*+TXV	G*E81005C*B*	28,400	21,600	15.0	12.5	1,000	5983483
	CHPF3642C6C*+TXV	G*VC80604B*B*	28,400	21,600	15.5	12.5	1,000	5983487
	CHPF3642C6C*+TXV	G*VC80805C*B*	28,400	21,600	15.5	12.5	980	5983491
	CHPF3642C6C*+TXV	A*EC961004CNA*	28,600	21,800	15.5	12.5	1,000	7365985
	CHPF3642C6C*+TXV	G*VC81005C*B*	28,400	21,600	15.5	12.5	1,000	5983496
	CHPF3642D6C*+TXV	G*E80805C*B*	28,400	21,600	15.0	12.5	1,000	5983479
	CHPF3642D6C*+TXV	A*EH801005C*A*	28,400	21,600	15.0	12.5	1,000	6945111
	CHPF3642D6C*+TXV	G*E81005C*B*	28,400	21,600	15.0	12.5	1,000	5983484
	CHPF3642D6C*+TXV	A*EH800805C*A*	28,400	21,600	15.0	12.5	1,000	6945110
	CHPF3743C6B*	G*VC960403BNA*	28,600	21,800	15.0	12.5	1,000	7355157
	CHPF3743C6B*	A*VM970803BNA*	28,600	21,800	15.0	12.5	1,000	7355655
	CHPF3743C6B*	G*VC960804CNA*	28,600	21,800	15.0	12.5	1,000	7355190
	CHPF3743C6B*	G*VC80805C*B*	28,600	21,800	15.5	12.5	980	5986773
	CHPF3743C6B*	G*VM970603BNA*	28,600	21,800	15.0	12.5	1,000	7355316
	CHPF3743C6B*	A*VC960803BNA*	28,600	21,800	15.0	12.5	1,000	7355508
	CHPF3743C6B*	G*VM970803BNA*	28,600	21,800	15.0	12.5	1,000	7355328
	CHPF3743C6B*	A*VC960804CNA*	28,600	21,800	15.0	12.5	1,000	7355517
	CHPF3743C6B*	A*VC960403BNA*	28,600	21,800	15.0	12.5	1,000	7355484
	CHPF3743C6B*	G*VC960603BNA*	28,600	21,800	15.0	12.5	1,000	7355169
	CHPF3743C6B*	A*EH800805C*A*	28,600	21,800	15.5	12.5	1,000	6945113
	CHPF3743C6B*	G*E80805C*B*	28,600	21,800	15.5	12.5	1,000	5986766
	CHPF3743C6B*	G*VM970804CNA*	28,600	21,800	15.0	12.5	1,000	7355337
	CHPF3743C6B*	G*VC960803BNA*	28,600	21,800	15.0	12.5	1,000	7355181
	CHPF3743C6B*	A*EC961004CNA*	28,600	21,800	15.5	12.5	1,000	7365986
	CHPF3743C6B*	A*VM970603BNA*	28,600	21,800	15.0	12.5	1,000	7355643
	CHPF3743C6B*	A*VM970804CNA*	28,600	21,800	15.0	12.5	1,000	7355664
	CHPF3743C6B*	A*VC80805C*B*	28,600	21,800	15.5	12.5	980	5987206
	CHPF3743C6B*	G*EC961004CNA*	28,600	21,800	15.5	12.5	1,000	7365824
	CHPF3743C6B*	A*VC960603BNA*	28,600	21,800	15.0	12.5	1,000	7355496
	CHPF3743C6B*+EEP+TXV		29,000	22,200	14.5	12.2	1,000	5753030
	CHPF3743C6B*+MBVC1600**-1A*		28,600	21,800	15.5	12.5	945	5986762
	CHPF3743C6B*+MBVC1600**-1A*+TXV		28,600	21,800	16.0	13.0	945	5983473
	CHPF3743C6B*+TXV	G*VC80805C*B*	28,600	21,800	16.0	13.0	980	5983492
	CHPF3743C6B*+TXV	A*VM970603BNA*	28,600	21,800	16.0	13.0	1,000	7355644
	CHPF3743C6B*+TXV	A*VM970804CNA*	28,600	21,800	16.0	13.0	1,000	7355665
	CHPF3743C6B*+TXV	G*VC960603BNA*	28,600	21,800	16.0	13.0	1,000	7355170
	CHPF3743C6B*+TXV	G*VM970804CNA*	28,600	21,800	16.0	13.0	1,000	7355338
	CHPF3743C6B*+TXV	A*VM970803BNA*	28,600	21,800	16.0	13.0	1,000	7355656
	CHPF3743C6B*+TXV	A*VC80805C*B*	28,600	21,800	16.0	13.0	980	5983902
	CHPF3743C6B*+TXV	G*EC961004CNA*	28,600	21,800	16.0	13.0	1,000	7365825
	CHPF3743C6B*+TXV	A*VC960804CNA*	28,600	21,800	16.0	13.0	1,000	7355518
CHPF3743C6B*+TXV	A*VC960803BNA*	28,600	21,800	16.0	13.0	1,000	7355509	
CHPF3743C6B*+TXV	G*E80805C*B*	29,000	22,200	16.0	13.0	1,050	5753033	
CHPF3743C6B*+TXV	G*VM970603BNA*	28,600	21,800	16.0	13.0	1,000	7355317	
CHPF3743C6B*+TXV	G*VC960403BNA*	28,600	21,800	16.0	13.0	1,000	7355158	
CHPF3743C6B*+TXV	A*VC960603BNA*	28,600	21,800	16.0	13.0	1,000	7355497	
CHPF3743C6B*+TXV	G*VC960804CNA*	28,600	21,800	16.0	13.0	1,000	7355191	
CHPF3743C6B*+TXV	A*VC960403BNA*	28,600	21,800	16.0	13.0	1,000	7355485	
CHPF3743C6B*+TXV	G*VC960803BNA*	28,600	21,800	16.0	13.0	1,000	7355182	

See Notes on Page 36.

OUTDOOR UNIT	INDOOR UNITS		COOLING RATINGS				CFM	AHRI #
	COILS/AIR HANDLERS	FURNACES	TOTAL ¹	SENS. ¹	SEER ²	EER ³		
GSX16 0301F* (cont.)	CHPF3743C6B*+TXV	A*EH800805C*A*	29,000	22,200	16.0	13.0	1,050	6945116
	CHPF3743C6B*+TXV	G*VM970803BNA*	28,600	21,800	16.0	13.0	1,000	7355329
	CHPF3743C6B*+TXV	A*EC961004CNA*	28,600	21,800	16.0	13.0	1,000	7365987
	CHPF4860D6D*+EEP+TXV		29,400	22,400	15.0	12.5	900	5753031
	CSCF3036N6D*+TXV	A*VC960603BNA*	28,200	21,400	15.0	12.5	1,000	7355499
	CSCF3036N6D*+TXV	A*VC960803BNA*	28,200	21,400	15.0	12.5	1,000	7355511
	CSCF3036N6D*+TXV	G*VC960603BNA*	28,200	21,400	15.0	12.5	1,000	7355172
	CSCF3036N6D*+TXV	G*VM970603BNA*	28,200	21,400	15.0	12.5	1,000	7355319
	CSCF3036N6D*+TXV	A*VC960403BNA*	28,200	21,400	15.0	12.5	1,000	7355487
	CSCF3036N6D*+TXV	A*VM970603BNA*	28,200	21,400	15.0	12.5	1,000	7355646
	CSCF3036N6D*+TXV	G*VM970803BNA*	28,200	21,400	15.0	12.5	1,000	7355331
	CSCF3036N6D*+TXV	A*VM970803BNA*	28,200	21,400	15.0	12.5	1,000	7355658
	CSCF3036N6D*+TXV	G*VC960403BNA*	28,200	21,400	15.0	12.5	1,000	7355160
	CSCF3036N6D*+TXV	G*VC960803BNA*	28,200	21,400	15.0	12.5	1,000	7355184
	CSCF3642N6D*	G*VM970804CNA*	28,400	21,600	15.0	12.5	1,000	7355339
	CSCF3642N6D*	A*VC960603BNA*	28,200	21,400	15.0	12.5	1,000	7355500
	CSCF3642N6D*	G*VC960603BNA*	28,200	21,400	15.0	12.5	1,000	7355173
	CSCF3642N6D*	A*VC960803BNA*	28,200	21,400	15.0	12.5	1,000	7355512
	CSCF3642N6D*	A*VM970803BNA*	28,200	21,400	15.0	12.5	1,000	7355659
	CSCF3642N6D*	A*VM970804CNA*	28,400	21,600	15.0	12.5	1,000	7355666
	CSCF3642N6D*	A*VM970603BNA*	28,200	21,400	15.0	12.5	1,000	7355647
	CSCF3642N6D*	A*VC960804CNA*	28,400	21,600	15.0	12.5	1,000	7355519
	CSCF3642N6D*	G*VC960803BNA*	28,200	21,400	15.0	12.5	1,000	7355185
	CSCF3642N6D*	G*VC960804CNA*	28,400	21,600	15.0	12.5	1,000	7355192
	CSCF3642N6D*	G*VM970603BNA*	28,200	21,400	15.0	12.5	1,000	7355320
	CSCF3642N6D*	A*VC960403BNA*	28,200	21,400	15.0	12.5	1,000	7355488
	CSCF3642N6D*	G*VM970803BNA*	28,200	21,400	15.0	12.5	1,000	7355332
	CSCF3642N6D*	G*VC960403BNA*	28,200	21,400	15.0	12.5	1,000	7355161
	CSCF3642N6D*+EEP		28,800	22,000	14.0	12.2	1,000	5986763
	CSCF3642N6D*+EEP+TXV		28,800	22,000	14.5	12.2	1,000	5983474
	CSCF3642N6D*+TXV	A*VM970803BNA*	28,200	21,400	15.5	12.5	1,000	7355660
	CSCF3642N6D*+TXV	G*VM970804CNA*	28,400	21,600	15.5	12.5	1,000	7355340
	CSCF3642N6D*+TXV	A*VC960603BNA*	28,200	21,400	15.5	12.5	1,000	7355501
	CSCF3642N6D*+TXV	G*VM970803BNA*	28,200	21,400	15.5	12.5	1,000	7355333
	CSCF3642N6D*+TXV	A*VC960403BNA*	28,200	21,400	15.5	12.5	1,000	7355489
	CSCF3642N6D*+TXV	A*VC960804CNA*	28,400	21,600	15.5	12.5	1,000	7355520
	CSCF3642N6D*+TXV	G*VC960603BNA*	28,200	21,400	15.5	12.5	1,000	7355174
	CSCF3642N6D*+TXV	A*VM970804CNA*	28,400	21,600	15.5	12.5	1,000	7355667
	CSCF3642N6D*+TXV	G*VC960403BNA*	28,200	21,400	15.5	12.5	1,000	7355162
	CSCF3642N6D*+TXV	G*VM970603BNA*	28,200	21,400	15.5	12.5	1,000	7355321
CSCF3642N6D*+TXV	G*VC960803BNA*	28,200	21,400	15.5	12.5	1,000	7355186	
CSCF3642N6D*+TXV	A*VC960803BNA*	28,200	21,400	15.5	12.5	1,000	7355513	
CSCF3642N6D*+TXV	G*VC960804CNA*	28,400	21,600	15.5	12.5	1,000	7355193	
CSCF3642N6D*+TXV	A*VM970603BNA*	28,200	21,400	15.5	12.5	1,000	7355648	

¹ BTU/h

² Seasonal Energy Efficiency Ratio; Certified per AHRI 210/240 @ 80°F/ 67°F/ 95°F

³ Energy Efficiency Ratio @ 80°F/ 67°F/ 95°F

NOTES

- Always check the S&R plate for electrical data on the unit being installed.
- When matching the outdoor unit to the indoor unit, use the piston supplied with the outdoor unit or that specified on the piston kit chart supplied with the indoor unit.
- EEP - Order from Service Dept. Part No. B13707-38 or new Solid State Board B13707-35S. Part No. B13707-38 is not interchangeable with B13707-35S. The Goodman brand gas furnace contains the EEP cooling time delay.

OUTDOOR UNIT	INDOOR UNITS		COOLING RATINGS				CFM	AHRI #
	COILS/AIR HANDLERS	FURNACES	TOTAL ¹	SENS. ¹	SEER ²	EER ³		
GSX16 0361F*	ARUF43C14A*+TXV		33,800	26,400	14.0	12.2	1,050	7984219
	ASPT36C14A*		34,200	26,600	14.5	12.2	1,200	5983568
	ASPT37C14A*		34,200	26,600	15.0	12.5	1,120	8242078
	ASPT42C14A*		34,400	26,800	14.5	12.2	1,175	7040825
	ASPT42D14A*		35,000	27,200	16.0	13.0	1,175	5756175
	ASPT47D14A*		35,000	27,200	16.0	13.0	1,180	8242079
	AVPTC42D14A*		35,000	27,200	16.0	13.0	1,220	5924356
	AVPTC48C14A*		34,400	26,800	14.5	12.2	1,000	7040826
	AWUF37XX16B*+TXV		33,000	25,600	14.5	12.2	1,000	5753044
	CA*F3137*6A*	A*EC960803BNA*	34,200	26,600	14.5	12.2	1,090	7489501
	CA*F3137*6A*	G*VC960603BNA*	34,200	26,600	14.5	12.2	1,055	7489515
	CA*F3137*6A*	G*E80603B*B*	34,200	26,600	14.5	12.2	1,100	7489510
	CA*F3137*6A*	A*VM970603BNA*	34,200	26,600	14.5	12.2	1,055	7489507
	CA*F3137*6A*	A*VC960403BNA*	34,200	26,600	14.5	12.2	1,050	7489504
	CA*F3137*6A*	G*VM970603BNA*	34,200	26,600	14.5	12.2	1,055	7489517
	CA*F3137*6A*	G*VM970803BNA*	34,200	26,600	14.5	12.2	1,100	7489518
	CA*F3137*6A*	ADVC80603B*B*	34,200	26,600	14.5	12.2	1,075	7489509
	CA*F3137*6A*	A*VC960603BNA*	34,200	26,600	14.5	12.2	1,055	7489505
	CA*F3137*6A*	A*EC960603BNA*	34,200	26,600	14.5	12.2	1,090	7489500
	CA*F3137*6A*	A*VC80604B*B*	34,200	26,600	14.5	12.2	1,095	7489503
	CA*F3137*6A*	G*VC960403BNA*	34,200	26,600	14.5	12.2	1,050	7489514
	CA*F3137*6A*	A*VM970803BNA*	34,200	26,600	14.5	12.2	1,100	7489508
	CA*F3137*6A*	A*VC960803BNA*	34,200	26,600	14.5	12.2	1,100	7489506
	CA*F3137*6A*	G*VC960803BNA*	34,200	26,600	14.5	12.2	1,100	7489516
	CA*F3137*6A*	G*VC80604B*B*	34,200	26,600	14.5	12.2	1,095	7489513
	CA*F3137*6A*	G*EC960603BNA*	34,200	26,600	14.5	12.2	1,090	7489511
	CA*F3137*6A*	A*EH800603B*A*	34,200	26,600	14.5	12.2	1,100	7489502
	CA*F3137*6A*	G*EC960803BNA*	34,200	26,600	14.5	12.2	1,090	7489512
	CA*F3137*6A*+EEP		34,200	26,600	14.0	12.2	1,080	7489478
	CA*F3137*6A*+EEP+TXV		34,200	26,600	14.5	12.2	1,080	7489477
	CA*F3137*6A*+MBVC1200**-1A*		34,200	26,600	14.5	12.2	1,050	7489480
	CA*F3137*6A*+MBVC1200**-1A*+TXV		34,200	26,600	15.0	12.5	1,050	7489479
	CA*F3137*6A*+TXV	A*VM970803BNA*	34,200	26,600	15.0	12.5	1,100	7489489
	CA*F3137*6A*+TXV	G*E80603B*B*	34,200	26,600	15.0	12.5	1,100	7489491
	CA*F3137*6A*+TXV	A*EC960603BNA*	34,200	26,600	15.0	12.5	1,090	7489481
	CA*F3137*6A*+TXV	G*VC960603BNA*	34,200	26,600	15.0	12.5	1,055	7489496
	CA*F3137*6A*+TXV	A*VC80604B*B*	34,200	26,600	15.0	12.5	1,095	7489484
	CA*F3137*6A*+TXV	G*VM970803BNA*	34,200	26,600	15.0	12.5	1,100	7489499
	CA*F3137*6A*+TXV	A*VC960403BNA*	34,200	26,600	15.0	12.5	1,050	7489485
	CA*F3137*6A*+TXV	A*VM970603BNA*	34,200	26,600	15.0	12.5	1,055	7489488
	CA*F3137*6A*+TXV	G*VC960403BNA*	34,200	26,600	15.0	12.5	1,050	7489495
	CA*F3137*6A*+TXV	G*EC960803BNA*	34,200	26,600	15.0	12.5	1,090	7489493
CA*F3137*6A*+TXV	A*VC960603BNA*	34,200	26,600	15.0	12.5	1,055	7489486	
CA*F3137*6A*+TXV	A*VC960803BNA*	34,200	26,600	15.0	12.5	1,100	7489487	
CA*F3137*6A*+TXV	A*EH800603B*A*	34,200	26,600	15.0	12.5	1,100	7489483	
CA*F3137*6A*+TXV	ADVC80603B*B*	34,200	26,600	15.0	12.5	1,075	7489490	
CA*F3137*6A*+TXV	A*EC960803BNA*	34,200	26,600	15.0	12.5	1,090	7489482	
CA*F3137*6A*+TXV	G*VC960803BNA*	34,200	26,600	15.0	12.5	1,100	7489497	
CA*F3137*6A*+TXV	G*VC80604B*B*	34,200	26,600	15.0	12.5	1,095	7489494	
CA*F3137*6A*+TXV	G*VM970603BNA*	34,200	26,600	15.0	12.5	1,055	7489498	
CA*F3137*6A*+TXV	G*EC960603BNA*	34,200	26,600	15.0	12.5	1,090	7489492	
CA*F3642*6D*+MBVC2000**-1A*		34,000	26,400	15.0	12.5	1,120	5986841	
CA*F3743*6D*	G*VC961205DNA*	34,600	27,000	15.0	12.2	1,060	7355754	

See Notes on Page 36.

AHRI RATINGS

OUTDOOR UNIT	INDOOR UNITS		COOLING RATINGS				CFM	AHRI #
	COILS/AIR HANDLERS	FURNACES	TOTAL ¹	SENS. ¹	SEER ²	EER ³		
GSX16 0361F* (cont.)	CA*F3743*6D*	A*EC961004CNA*	34,000	26,400	14.5	12.2	1,175	7366004
	CA*F3743*6D*	A*VC960804CNA*	34,000	26,400	14.5	12.2	980	7355522
	CA*F3743*6D*	A*VC961205DNA*	34,600	27,000	15.0	12.2	1,060	7355843
	CA*F3743*6D*	G*VC960804CNA*	34,000	26,400	14.5	12.2	980	7355195
	CA*F3743*6D*	G*EC961205DNA*	34,000	26,400	15.0	12.5	1,100	7365851
	CA*F3743*6D*	G*VC961005CNA*	34,000	26,400	14.5	12.2	1,020	7355740
	CA*F3743*6D*	G*VC80805C*B*	34,600	27,000	15.5	12.5	1,180	5986868
	CA*F3743*6D*	G*VM971205DNA*	34,600	27,000	15.0	12.2	1,060	7355800
	CA*F3743*6D*	A*EC960803BNA*	33,600	26,200	14.0	12.2	1,175	7365997
	CA*F3743*6D*	G*VM970804CNA*	34,000	26,400	14.5	12.2	980	7355342
	CA*F3743*6D*	A*VM970804CNA*	34,000	26,400	14.5	12.2	980	7355669
	CA*F3743*6D*	G*E80603B*B*	34,600	27,000	14.5	12.2	1,150	5986858
	CA*F3743*6D*	G*VC81005C*B*	34,600	27,000	15.5	12.5	1,200	5986872
	CA*F3743*6D*	G*E80805C*B*	34,600	27,000	14.5	12.2	1,180	5986860
	CA*F3743*6D*	A*EC960603BNA*	34,200	26,600	14.0	12.2	1,175	7365988
	CA*F3743*6D*	A*VC80805C*B*	34,600	27,000	15.5	12.5	1,180	5987262
	CA*F3743*6D*	G*EC960803BNA*	33,600	26,200	14.0	12.2	1,175	7365835
	CA*F3743*6D*	A*VM971205DNA*	34,600	27,000	15.0	12.2	1,060	7355885
	CA*F3743*6D*	A*VC81005C*B*	34,600	27,000	15.5	12.5	1,200	5987267
	CA*F3743*6D*	A*EH800603B*A*	34,600	27,000	14.5	12.2	1,150	6945126
	CA*F3743*6D*	G*EC960603BNA*	34,200	26,600	14.0	12.2	1,175	7365826
	CA*F3743*6D*	G*VM971005CNA*	34,000	26,400	14.5	12.2	1,020	7355787
	CA*F3743*6D*	A*VM971005CNA*	34,000	26,400	14.5	12.2	1,020	7355872
	CA*F3743*6D*	G*EC961004CNA*	34,000	26,400	14.5	12.2	1,175	7365842
	CA*F3743*6D*	A*VC961005CNA*	34,000	26,400	14.5	12.2	1,020	7355830
	CA*F3743*6D*	A*EC961205DNA*	34,000	26,400	15.0	12.5	1,100	7366013
	CA*F3743*6D*	A*EH800805C*A*	34,600	27,000	14.5	12.2	1,180	6945127
	CA*F3743*6D*+EEP+TXV		34,600	27,000	14.5	12.2	1,200	5983571
	CA*F3743*6D*+MBVC1600**-1A*		34,600	27,000	15.0	12.5	1,200	5986843
	CA*F3743*6D*+MBVC1600**-1A*+TXV		34,600	27,000	15.5	12.5	1,200	5983572
	CA*F3743*6D*+MBVC2000**-1A*		34,600	27,000	15.0	12.5	1,120	5986844
	CA*F3743*6D*+MBVC2000**-1A*+TXV		34,600	27,000	15.5	12.5	1,120	5983573
	CA*F3743*6D*+TXV	A*VC81005C*B*	34,600	27,000	15.0	12.5	1,200	5983965
	CA*F3743*6D*+TXV	A*EC960803BNA*	33,600	26,200	14.5	12.2	1,175	7365998
	CA*F3743*6D*+TXV	G*VC81005C*B*	34,600	27,000	15.0	12.5	1,200	5983597
	CA*F3743*6D*+TXV	A*EH800603B*A*	34,600	27,000	15.0	12.5	1,150	6945130
	CA*F3743*6D*+TXV	A*VC80805C*B*	34,600	27,000	15.0	12.5	1,180	5983961
	CA*F3743*6D*+TXV	A*EC961004CNA*	34,000	26,400	15.0	12.5	1,175	7366005
	CA*F3743*6D*+TXV	G*VC961205DNA*	34,600	27,000	15.5	12.5	1,060	7355753
	CA*F3743*6D*+TXV	G*VM971205DNA*	34,600	27,000	15.5	12.5	1,060	7355799
	CA*F3743*6D*+TXV	A*VC961005CNA*	34,000	26,400	15.0	12.5	1,020	7355829
	CA*F3743*6D*+TXV	A*VM971005CNA*	34,000	26,400	15.0	12.5	1,020	7355871
CA*F3743*6D*+TXV	G*VM971005CNA*	34,000	26,400	15.0	12.5	1,020	7355786	
CA*F3743*6D*+TXV	G*E80805C*B*	34,600	27,000	15.0	12.5	1,180	5983588	
CA*F3743*6D*+TXV	A*EH800805C*A*	34,600	27,000	15.0	12.5	1,180	6945131	
CA*F3743*6D*+TXV	A*VC961205DNA*	34,600	27,000	15.5	12.5	1,060	7355842	
CA*F3743*6D*+TXV	G*EC960803BNA*	33,600	26,200	14.5	12.2	1,175	7365836	
CA*F3743*6D*+TXV	G*VC961005CNA*	34,000	26,400	15.0	12.5	1,020	7355739	
CA*F3743*6D*+TXV	G*E80603B*B*	34,600	27,000	15.0	12.5	1,150	5983586	
CA*F3743*6D*+TXV	G*VC80805C*B*	34,600	27,000	15.0	12.5	1,180	5983593	
CA*F3743*6D*+TXV	A*EC960603BNA*	34,200	26,600	14.5	12.2	1,175	7365989	
CA*F3743*6D*+TXV	A*VC960804CNA*	34,000	26,400	15.0	12.5	980	7355521	
CA*F3743*6D*+TXV	G*EC960603BNA*	34,200	26,600	14.5	12.2	1,175	7365827	

See Notes on Page 56.

OUTDOOR UNIT	INDOOR UNITS		COOLING RATINGS				CFM	AHRI #
	COILS/AIR HANDLERS	FURNACES	TOTAL ¹	SENS. ¹	SEER ²	EER ³		
GSX16 0361F* (cont.)	CA*F3743*6D*+TXV	A*EC961205DNA*	34,000	26,400	15.5	12.5	1,100	7366014
	CA*F3743*6D*+TXV	G*EC961004CNA*	34,000	26,400	15.0	12.5	1,175	7365843
	CA*F3743*6D*+TXV	G*EC961205DNA*	34,000	26,400	15.5	12.5	1,100	7365852
	CA*F3743*6D*+TXV	G*VM970804CNA*	34,000	26,400	15.0	12.5	980	7355341
	CA*F3743*6D*+TXV	G*VC960804CNA*	34,000	26,400	15.0	12.5	980	7355194
	CA*F3743*6D*+TXV	A*VM971205DNA*	34,600	27,000	15.5	12.5	1,060	7355884
	CA*F3743*6D*+TXV	A*VM970804CNA*	34,000	26,400	15.0	12.5	980	7355668
	CA*F4860*6D*	A*VC80805C*B*	34,600	27,000	15.0	12.5	1,180	5987263
	CA*F4860*6D*	G*VC81005C*B*	34,600	27,000	15.0	12.5	1,200	5986873
	CA*F4860*6D*	G*VM971005CNA*	34,000	26,400	15.0	12.5	1,020	7355789
	CA*F4860*6D*	G*VM970804CNA*	34,000	26,400	15.0	12.2	980	7355344
	CA*F4860*6D*	A*VM970804CNA*	34,000	26,400	15.0	12.2	980	7355671
	CA*F4860*6D*	G*EC961205DNA*	34,000	26,400	15.0	12.5	1,100	7365853
	CA*F4860*6D*	G*VC960804CNA*	34,000	26,400	15.0	12.2	980	7355197
	CA*F4860*6D*	G*E81005C*B*	34,600	27,000	15.5	12.5	1,200	5986865
	CA*F4860*6D*	G*VC961005CNA*	34,000	26,400	15.0	12.5	1,020	7355742
	CA*F4860*6D*	A*VM971005CNA*	34,000	26,400	15.0	12.5	1,020	7355874
	CA*F4860*6D*	A*EH800805C*A*	34,600	27,000	15.5	12.5	1,180	6945134
	CA*F4860*6D*	G*VC80805C*B*	34,600	27,000	15.0	12.5	1,180	5986869
	CA*F4860*6D*	A*EC961205DNA*	34,000	26,400	15.0	12.5	1,100	7366015
	CA*F4860*6D*	A*EH801005C*A*	34,600	27,000	15.5	12.5	1,200	6945135
	CA*F4860*6D*	ADVC81005C*B*	34,600	27,000	15.0	12.5	1,115	5986919
	CA*F4860*6D*	A*VC961005CNA*	34,000	26,400	15.0	12.5	1,020	7355832
	CA*F4860*6D*	G*E80805C*B*	34,600	27,000	15.5	12.5	1,180	5986861
	CA*F4860*6D*	G*EC961004CNA*	34,000	26,400	15.0	12.5	1,175	7365844
	CA*F4860*6D*	A*EC961004CNA*	34,000	26,400	15.0	12.5	1,175	7366006
	CA*F4860*6D*	ADVC80805C*B*	34,600	27,000	15.0	12.5	1,200	5986918
	CA*F4860*6D*	A*VC81005C*B*	34,600	27,000	15.0	12.5	1,200	5987268
	CA*F4860*6D*	A*VC960804CNA*	34,000	26,400	15.0	12.2	980	7355524
	CA*F4860*6D*+EEP		34,600	27,000	14.0	12.2	1,200	5986845
	CA*F4860*6D*+EEP+TXV		34,800	27,000	14.5	12.2	1,200	5753036
	CA*F4860*6D*+MBVC2000**-1A*		34,600	27,000	15.5	12.5	1,120	5986846
	CA*F4860*6D*+MBVC2000**-1A*+TXV		34,600	27,000	16.0	13.0	1,120	5983574
	CA*F4860*6D*+TXV	ADVC80805C*B*	34,600	27,000	15.5	12.5	1,200	5983645
	CA*F4860*6D*+TXV	G*VC961205DNA*	34,600	27,000	16.0	13.0	1,060	7355755
	CA*F4860*6D*+TXV	G*EC960803BNA*	34,000	26,400	15.0	12.5	1,175	7365838
	CA*F4860*6D*+TXV	G*VC961005CNA*	34,000	26,400	15.5	12.5	1,020	7355741
	CA*F4860*6D*+TXV	ADVC81005C*B*	34,600	27,000	15.5	12.5	1,115	5983646
	CA*F4860*6D*+TXV	A*EH801005C*A*	34,600	27,000	15.5	12.5	1,200	6945140
	CA*F4860*6D*+TXV	A*VM971005CNA*	34,000	26,400	15.5	12.5	1,020	7355873
	CA*F4860*6D*+TXV	A*VC961005CNA*	34,000	26,400	15.5	12.5	1,020	7355831
	CA*F4860*6D*+TXV	A*VC960804CNA*	34,000	26,400	15.5	12.5	980	7355523
CA*F4860*6D*+TXV	G*VM971205DNA*	34,600	27,000	16.0	13.0	1,060	7355802	
CA*F4860*6D*+TXV	G*EC960603BNA*	34,600	27,000	15.0	12.5	1,175	7365829	
CA*F4860*6D*+TXV	G*EC961004CNA*	34,000	26,400	15.5	12.5	1,175	7365845	
CA*F4860*6D*+TXV	G*EC961205DNA*	34,000	26,400	15.5	12.5	1,100	7365854	
CA*F4860*6D*+TXV	G*VM971005CNA*	34,000	26,400	15.5	12.5	1,020	7355788	
CA*F4860*6D*+TXV	A*EC961205DNA*	34,000	26,400	15.5	12.5	1,100	7366016	
CA*F4860*6D*+TXV	A*VM970804CNA*	34,000	26,400	15.5	12.5	980	7355670	
CA*F4860*6D*+TXV	A*VM971205DNA*	34,600	27,000	16.0	13.0	1,060	7355886	
CA*F4860*6D*+TXV	A*VC961205DNA*	34,600	27,000	16.0	13.0	1,060	7355844	
CA*F4860*6D*+TXV	G*VC960804CNA*	34,000	26,400	15.5	12.5	980	7355196	
CA*F4860*6D*+TXV	A*EC960803BNA*	34,000	26,400	15.0	12.5	1,175	7366000	

See Notes on Page 56.

AHRI RATINGS

OUTDOOR UNIT	INDOOR UNITS		COOLING RATINGS				CFM	AHRI #
	COILS/AIR HANDLERS	FURNACES	TOTAL ¹	SENS. ¹	SEER ²	EER ³		
GSX16 0361F* (cont.)	CA*F4860*6D*+TXV	G*VM970804CNA*	34,000	26,400	15.5	12.5	980	7355343
	CA*F4860*6D*+TXV	G*VC81005C*B*	34,600	27,000	15.5	12.5	1,200	5983598
	CA*F4860*6D*+TXV	A*VC81005C*B*	34,600	27,000	15.5	12.5	1,200	5983966
	CA*F4860*6D*+TXV	G*VC80805C*B*	34,600	27,000	15.5	12.5	1,180	5983594
	CA*F4860*6D*+TXV	A*EC960603BNA*	34,600	27,000	15.0	12.5	1,175	7365991
	CA*F4860*6D*+TXV	A*VC80805C*B*	34,600	27,000	15.5	12.5	1,180	5983962
	CA*F4860*6D*+TXV	A*EC961004CNA*	34,000	26,400	15.5	12.5	1,175	7366007
	CA*F4860*6D*+TXV	G*E81005C*B*	34,600	27,000	15.5	12.5	1,200	5983591
	CA*F4961*6D*	A*EH800805C*A*	35,000	27,200	15.5	12.5	1,180	6945144
	CA*F4961*6D*	G*E80805C*B*	35,000	27,200	15.5	12.5	1,180	5986862
	CA*F4961*6D*+EEP		35,000	27,200	14.5	12.2	1,200	5986847
	CA*F4961*6D*+EEP+TXV		35,000	27,200	15.0	12.5	1,100	5753037
	CA*F4961*6D*+MBVC1600**-1A*		35,000	27,200	15.5	12.5	1,200	5986848
	CA*F4961*6D*+MBVC1600**-1A*+TXV		35,000	27,200	16.0	13.0	1,200	5983575
	CA*F4961*6D*+TXV	G*E80805C*B*	35,000	27,200	16.0	13.0	1,180	5983589
	CA*F4961*6D*+TXV	A*VC961205DNA*	34,800	27,000	16.0	13.0	1,060	7355846
	CA*F4961*6D*+TXV	A*VC960804CNA*	34,400	26,800	16.0	13.0	980	7355526
	CA*F4961*6D*+TXV	A*VM971205DNA*	34,800	27,000	16.0	13.0	1,060	7355888
	CA*F4961*6D*+TXV	G*EC961004CNA*	33,600	26,200	15.5	12.5	1,100	8330167
	CA*F4961*6D*+TXV	G*VM971205DNA*	34,800	27,000	16.0	13.0	1,060	7355804
	CA*F4961*6D*+TXV	G*VC960804CNA*	34,400	26,800	16.0	13.0	980	7355199
	CA*F4961*6D*+TXV	G*VC961205DNA*	34,800	27,000	16.0	13.0	1,060	7355757
	CA*F4961*6D*+TXV	A*EC961205DNA*	34,800	27,000	16.0	13.0	1,100	7366018
	CA*F4961*6D*+TXV	G*EC961205DNA*	34,800	27,000	16.0	13.0	1,100	7365856
	CA*F4961*6D*+TXV	A*EH800805C*A*	35,000	27,200	16.0	13.0	1,180	6945145
	CAPT3743*4A*	A*EH800805C*A*	34,600	27,000	15.0	12.5	1,200	6945147
	CAPT3743*4A*	A*VM971005CNA*	34,000	26,400	15.0	12.5	1,020	7355875
	CAPT3743*4A*	G*VC961005CNA*	34,000	26,400	15.0	12.5	1,020	7355743
	CAPT3743*4A*	A*VM971205DNA*	34,600	27,000	15.0	12.5	1,060	7355887
	CAPT3743*4A*	G*VC81005C*B*	34,600	27,000	15.0	12.5	1,200	6494127
	CAPT3743*4A*	G*VC80805C*B*	34,600	27,000	15.0	12.5	1,200	6494126
	CAPT3743*4A*	A*EH800603B*A*	34,600	27,000	14.5	12.5	1,150	6945146
	CAPT3743*4A*	A*VM970804CNA*	34,000	26,400	15.0	12.5	980	7355672
	CAPT3743*4A*	ADVC80603B*B*	34,600	27,000	14.5	12.5	1,175	6494133
	CAPT3743*4A*	G*VC961205DNA*	34,600	27,000	15.0	12.5	1,060	7355756
	CAPT3743*4A*	G*E80603B*B*	34,600	27,000	14.5	12.5	1,150	6494134
	CAPT3743*4A*	A*VC81005C*B*	34,600	27,000	15.0	12.5	1,200	6494141
	CAPT3743*4A*	ADVC81005C*B*	34,000	26,400	15.0	12.5	1,115	6494123
	CAPT3743*4A*	A*VC961005CNA*	34,000	26,400	15.0	12.5	1,020	7355833
	CAPT3743*4A*	G*EC961205DNA*	34,000	26,400	15.5	12.5	1,100	7365855
	CAPT3743*4A*	G*VM971205DNA*	34,600	27,000	15.0	12.5	1,060	7355803
	CAPT3743*4A*	G*VC960804CNA*	34,000	26,400	15.0	12.5	980	7355198
	CAPT3743*4A*	A*VC80805C*B*	34,600	27,000	15.0	12.5	1,200	6494140
	CAPT3743*4A*	ADVC80805C*B*	34,600	27,000	15.0	12.5	1,200	6494125
CAPT3743*4A*	G*E80805C*B*	34,600	27,000	15.0	12.5	1,200	6494129	
CAPT3743*4A*	A*EH801005C*A*	34,600	27,000	15.0	12.5	1,200	6945148	
CAPT3743*4A*	A*EC961004CNA*	34,000	26,400	15.0	12.5	1,175	7366008	
CAPT3743*4A*	G*E81005C*B*	34,600	27,000	15.0	12.5	1,200	6494128	
CAPT3743*4A*	G*EC961004CNA*	34,000	26,400	15.0	12.5	1,175	7365846	
CAPT3743*4A*	A*VC960804CNA*	34,000	26,400	15.0	12.5	980	7355525	
CAPT3743*4A*	G*VM971005CNA*	34,000	26,400	15.0	12.5	1,020	7355790	
CAPT3743*4A*	A*VC961205DNA*	34,600	27,000	15.0	12.5	1,060	7355845	
CAPT3743*4A*	A*VC80604B*B*	34,600	27,000	15.0	12.5	1,125	6494139	

See Notes on Page 56.

OUTDOOR UNIT	INDOOR UNITS		COOLING RATINGS				CFM	AHRI #
	COILS/AIR HANDLERS	FURNACES	TOTAL ¹	SENS. ¹	SEER ²	EER ³		
GSX16 0361F* (cont.)	CAPT3743*4A*	G*VM970804CNA*	34,000	26,400	15.0	12.5	980	7355345
	CAPT3743*4A*	A*EC961205DNA*	34,000	26,400	15.5	12.5	1,100	7366017
	CAPT3743*4A*	G*VC80604B*B*	34,600	27,000	15.0	12.5	1,125	6494124
	CAPT3743*4A*+MBVC1200**-1A*		34,000	26,400	15.0	12.5	1,100	6494130
	CAPT3743*4A*+MBVC1600**-1A*		34,600	27,000	15.0	12.5	1,220	5983577
	CAPT3743*4A*+MBVC2000**-1A*		34,600	27,000	15.0	12.5	1,120	5983578
	CAPT4961*4A*	A*VC961205DNA*	34,800	27,000	16.0	13.0	1,060	7355847
	CAPT4961*4A*	A*VC961005CNA*	34,400	26,800	15.5	12.5	1,020	7355835
	CAPT4961*4A*	G*VC961005CNA*	34,400	26,800	15.5	12.5	1,020	7355745
	CAPT4961*4A*	A*VC960804CNA*	34,400	26,800	15.5	12.5	980	7355527
	CAPT4961*4A*	A*VM971005CNA*	34,400	26,800	15.5	12.5	1,020	7355877
	CAPT4961*4A*	G*VM971005CNA*	34,400	26,800	15.5	12.5	1,020	7355792
	CAPT4961*4A*	A*VM971205DNA*	34,800	27,000	16.0	13.0	1,060	7355889
	CAPT4961*4A*	A*VM970804CNA*	34,400	26,800	15.5	12.5	980	7355674
	CAPT4961*4A*	G*VC960804CNA*	34,400	26,800	15.5	12.5	980	7355200
	CAPT4961*4A*	G*VM970804CNA*	34,400	26,800	15.5	12.5	980	7355347
	CAPT4961*4A*	G*VM971205DNA*	34,800	27,000	16.0	13.0	1,060	7355805
	CAPT4961*4A*	G*VC961205DNA*	34,800	27,000	16.0	13.0	1,060	7355758
	CHPF3642C6C*	A*EH800805C*A*	34,600	27,000	15.0	12.5	1,180	6945154
	CHPF3642C6C*	G*VC80805C*B*	34,600	27,000	14.5	12.2	1,180	5986870
	CHPF3642C6C*	A*EH801005C*A*	34,600	27,000	15.0	12.5	1,200	6945155
	CHPF3642C6C*	A*VC80805C*B*	34,600	27,000	14.5	12.2	1,180	5987264
	CHPF3642C6C*	G*EC960603BNA*	34,600	27,000	14.0	12.2	1,175	7365831
	CHPF3642C6C*	G*E81005C*B*	34,600	27,000	15.0	12.5	1,200	5986866
	CHPF3642C6C*	A*EC960603BNA*	34,600	27,000	14.0	12.2	1,175	7365993
	CHPF3642C6C*	G*VC81005C*B*	34,600	27,000	14.5	12.2	1,200	5986874
	CHPF3642C6C*	G*E80805C*B*	34,600	27,000	15.0	12.5	1,180	5986863
	CHPF3642C6C*	A*VC81005C*B*	34,600	27,000	14.5	12.2	1,200	5987269
	CHPF3642C6C*+MBVC1600**-1A*		34,600	27,000	14.5	12.2	1,220	5986851
	CHPF3642C6C*+MBVC1600**-1A*+TXV		34,600	27,000	15.0	12.5	1,220	5983580
	CHPF3642C6C*+TXV	G*VC80805C*B*	34,600	27,000	15.0	12.5	1,180	5983595
	CHPF3642C6C*+TXV	A*VC81005C*B*	34,600	27,000	15.0	12.5	1,200	5983967
	CHPF3642C6C*+TXV	A*EH800805C*A*	34,600	27,000	15.5	12.5	1,180	6945158
	CHPF3642C6C*+TXV	G*E80805C*B*	34,600	27,000	15.5	12.5	1,180	5983590
	CHPF3642C6C*+TXV	G*EC960603BNA*	34,600	27,000	14.5	12.2	1,175	7365832
	CHPF3642C6C*+TXV	A*VC80805C*B*	34,600	27,000	15.0	12.5	1,180	5983963
	CHPF3642C6C*+TXV	G*E80603B*B*	34,600	27,000	15.0	12.5	1,150	5983587
	CHPF3642C6C*+TXV	A*EH801005C*A*	34,600	27,000	15.0	12.5	1,200	6945159
	CHPF3642C6C*+TXV	A*EC960603BNA*	34,600	27,000	14.5	12.2	1,175	7365994
	CHPF3642C6C*+TXV	G*VC81005C*B*	34,600	27,000	15.0	12.5	1,200	5983599
	CHPF3642C6C*+TXV	A*EH800603B*A*	34,600	27,000	15.0	12.5	1,150	6945157
	CHPF3642C6C*+TXV	A*VC80604B*B*	34,600	27,000	15.0	12.5	1,125	8669629
	CHPF3642C6C*+TXV	G*E81005C*B*	34,600	27,000	15.0	12.5	1,200	5983592
	CHPF3743C6B*	G*VC960804CNA*	34,000	26,400	15.0	12.5	980	7355201
	CHPF3743C6B*	G*EC960803BNA*	33,600	26,200	14.5	12.2	1,175	7365840
CHPF3743C6B*	G*VM971005CNA*	34,000	26,400	14.5	12.2	1,020	7355794	
CHPF3743C6B*	A*VC960804CNA*	34,000	26,400	15.0	12.5	980	7355528	
CHPF3743C6B*	A*EC961004CNA*	34,000	26,400	15.0	12.5	1,175	7366009	
CHPF3743C6B*	A*VM970804CNA*	34,000	26,400	15.0	12.5	980	7355675	
CHPF3743C6B*	A*EC960803BNA*	33,600	26,200	14.5	12.2	1,175	7366002	
CHPF3743C6B*	A*VM971005CNA*	34,000	26,400	14.5	12.2	1,020	7355879	
CHPF3743C6B*	A*EC960603BNA*	34,600	27,000	14.5	12.2	1,175	7365995	
CHPF3743C6B*	G*EC961004CNA*	34,000	26,400	15.0	12.5	1,175	7365847	

See Notes on Page 56.

OUTDOOR UNIT	INDOOR UNITS		COOLING RATINGS				CFM	AHRI #
	COILS/AIR HANDLERS	FURNACES	TOTAL ¹	SENS. ¹	SEER ²	EER ³		
GSX16 0361F* (cont.)	CHPF3743C6B*	G*VC961005CNA*	34,000	26,400	14.5	12.2	1,020	7355747
	CHPF3743C6B*	G*EC960603BNA*	34,600	27,000	14.5	12.2	1,175	7365833
	CHPF3743C6B*	G*VM970804CNA*	34,000	26,400	15.0	12.5	980	7355348
	CHPF3743C6B*	A*VC961005CNA*	34,000	26,400	14.5	12.2	1,020	7355837
	CHPF3743C6B*+EEP+TXV		34,800	27,000	14.5	12.2	1,100	5753038
	CHPF3743C6B*+TXV	G*EC961004CNA*	34,000	26,400	15.5	12.5	1,175	7365848
	CHPF3743C6B*+TXV	G*EC960803BNA*	33,600	26,200	15.0	12.5	1,175	7365841
	CHPF3743C6B*+TXV	A*VM971005CNA*	34,000	26,400	15.0	12.5	1,020	7355878
	CHPF3743C6B*+TXV	A*EC960803BNA*	33,600	26,200	15.0	12.5	1,175	7366003
	CHPF3743C6B*+TXV	G*VC961005CNA*	34,000	26,400	15.0	12.5	1,020	7355746
	CHPF3743C6B*+TXV	G*VM970804CNA*	34,000	26,400	14.5	12.2	980	7355349
	CHPF3743C6B*+TXV	A*VC960804CNA*	34,000	26,400	14.5	12.2	980	7355529
	CHPF3743C6B*+TXV	G*VM971005CNA*	34,000	26,400	15.0	12.5	1,020	7355793
	CHPF3743C6B*+TXV	G*VC960804CNA*	34,000	26,400	14.5	12.2	980	7355202
	CHPF3743C6B*+TXV	A*VM970804CNA*	34,000	26,400	14.5	12.2	980	7355676
	CHPF3743C6B*+TXV	G*EC960603BNA*	34,600	27,000	15.0	12.5	1,175	7365834
	CHPF3743C6B*+TXV	A*VC961005CNA*	34,000	26,400	15.0	12.5	1,020	7355836
	CHPF3743C6B*+TXV	A*EC960603BNA*	34,600	27,000	15.0	12.5	1,175	7365996
	CHPF3743C6B*+TXV	A*EC961004CNA*	34,000	26,400	15.5	12.5	1,175	7366010
	CHPF3743D6B*	A*VM971205DNA*	34,600	27,000	15.0	12.5	1,060	7355890
	CHPF3743D6B*	A*VC961205DNA*	34,600	27,000	15.0	12.5	1,060	7355848
	CHPF3743D6B*	G*VC961205DNA*	34,600	27,000	15.0	12.5	1,060	7355759
	CHPF3743D6B*	G*VM971205DNA*	34,600	27,000	15.0	12.5	1,060	7355806
	CHPF3743D6B*+EEP+TXV		34,800	27,000	14.5	12.2	1,200	5983582
	CHPF3743D6B*+TXV	A*VM971205DNA*	34,600	27,000	15.5	12.5	1,060	7355891
	CHPF3743D6B*+TXV	G*VM971205DNA*	34,600	27,000	15.5	12.5	1,060	7355807
	CHPF3743D6B*+TXV	A*VC961205DNA*	34,600	27,000	15.5	12.5	1,060	7355849
	CHPF3743D6B*+TXV	G*VC961205DNA*	34,600	27,000	15.5	12.5	1,060	7355760
	CHPF4860D6D*	G*VC80805C*B*	34,800	27,000	16.0	13.0	1,180	5986871
	CHPF4860D6D*	G*VC961205DNA*	34,800	27,000	15.5	12.5	1,060	7355761
	CHPF4860D6D*	A*VC961205DNA*	34,800	27,000	15.5	12.5	1,060	7355850
	CHPF4860D6D*	A*VM971205DNA*	34,800	27,000	15.5	12.5	1,060	7355892
	CHPF4860D6D*	G*EC961004CNA*	34,000	26,400	15.5	12.5	1,175	7365849
	CHPF4860D6D*	A*VC80805C*B*	34,800	27,000	16.0	13.0	1,180	5987265
	CHPF4860D6D*	G*VC960804CNA*	34,400	26,800	15.5	12.5	980	7355203
	CHPF4860D6D*	G*VM970804CNA*	34,400	26,800	15.5	12.5	980	7355350
	CHPF4860D6D*	A*VM970804CNA*	34,400	26,800	15.5	12.5	980	7355677
	CHPF4860D6D*	G*VM971205DNA*	34,800	27,000	15.5	12.5	1,060	7355808
	CHPF4860D6D*	A*EC961004CNA*	34,000	26,400	15.5	12.5	1,175	7366011
	CHPF4860D6D*	A*EC961205DNA*	34,800	27,000	15.5	12.5	1,100	7366019
	CHPF4860D6D*	G*E80805C*B*	34,800	27,000	15.5	12.5	1,180	5986864
	CHPF4860D6D*	A*VC960804CNA*	34,400	26,800	15.5	12.5	980	7355530
	CHPF4860D6D*	G*VC961005CNA*	34,400	26,800	15.5	12.5	1,020	7355749
	CHPF4860D6D*	A*VC81005C*B*	34,800	27,000	14.5	12.2	1,200	5987270
	CHPF4860D6D*	A*VM971005CNA*	34,400	26,800	15.5	12.5	1,020	7355881
CHPF4860D6D*	G*EC961205DNA*	34,800	27,000	15.5	12.5	1,100	7365857	
CHPF4860D6D*	A*EH800805C*A*	34,800	27,000	15.5	12.5	1,180	6945163	
CHPF4860D6D*	A*VC961005CNA*	34,400	26,800	15.5	12.5	1,020	7355839	
CHPF4860D6D*	G*VM971005CNA*	34,400	26,800	15.5	12.5	1,020	7355796	
CHPF4860D6D*	G*VC81005C*B*	34,800	27,000	14.5	12.2	1,200	5986875	
CHPF4860D6D*+EEP		34,800	27,000	14.5	12.2	1,200	5986854	
CHPF4860D6D*+EEP+TXV		35,000	27,200	15.0	12.5	1,100	5753039	

See Notes on Page 56.

OUTDOOR UNIT	INDOOR UNITS		COOLING RATINGS				CFM	AHRI #
	COILS/AIR HANDLERS	FURNACES	TOTAL ¹	SENS. ¹	SEER ²	EER ³		
GSX16 0361F* (cont.)	CHPF4860D6D*+MBVC1600**-1A*		34,800	27,000	15.5	12.5	1,220	5986855
	CHPF4860D6D*+MBVC1600**-1A*+TXV		34,800	27,000	16.0	13.0	1,220	5983583
	CHPF4860D6D*+MBVC2000**-1A*		34,800	27,000	15.5	12.5	1,120	5986856
	CHPF4860D6D*+MBVC2000**-1A*+TXV		34,800	27,000	16.0	13.0	1,120	5983584
	CHPF4860D6D*+TXV	G*EC961004CNA*	34,000	26,400	16.0	13.0	1,175	7365850
	CHPF4860D6D*+TXV	A*VC961005CNA*	34,400	26,800	16.0	13.0	1,020	7355838
	CHPF4860D6D*+TXV	G*VC81005C*B*	34,800	27,000	15.5	12.5	1,200	5983600
	CHPF4860D6D*+TXV	G*VM971205DNA*	34,800	27,000	16.0	13.0	1,060	7355809
	CHPF4860D6D*+TXV	A*EH800805C*A*	34,000	26,400	16.0	13.0	1,000	6945166
	CHPF4860D6D*+TXV	A*VC961205DNA*	34,800	27,000	16.0	13.0	1,060	7355851
	CHPF4860D6D*+TXV	A*EC961205DNA*	34,800	27,000	16.0	13.0	1,100	7366020
	CHPF4860D6D*+TXV	A*VC81005C*B*	34,800	27,000	15.5	12.5	1,200	5987271
	CHPF4860D6D*+TXV	A*VC960804CNA*	34,400	26,800	16.0	13.0	980	7355531
	CHPF4860D6D*+TXV	G*VC961205DNA*	34,800	27,000	16.0	13.0	1,060	7355762
	CHPF4860D6D*+TXV	G*EC961205DNA*	34,800	27,000	16.0	13.0	1,100	7365858
	CHPF4860D6D*+TXV	G*E80805C*B*	34,000	26,400	16.0	13.0	1,000	5753041
	CHPF4860D6D*+TXV	G*VC960804CNA*	34,400	26,800	16.0	13.0	980	7355204
	CHPF4860D6D*+TXV	A*VM971005CNA*	34,400	26,800	16.0	13.0	1,020	7355880
	CHPF4860D6D*+TXV	A*EC961004CNA*	34,000	26,400	16.0	13.0	1,175	7366012
	CHPF4860D6D*+TXV	G*VC961005CNA*	34,400	26,800	16.0	13.0	1,020	7355748
	CHPF4860D6D*+TXV	A*VM970804CNA*	34,400	26,800	16.0	13.0	980	7355678
	CHPF4860D6D*+TXV	G*VC80805C*B*	34,800	27,000	15.5	12.5	1,180	5983596
	CHPF4860D6D*+TXV	A*VC80805C*B*	34,800	27,000	15.5	12.5	1,180	5987266
	CHPF4860D6D*+TXV	A*VM971205DNA*	34,800	27,000	16.0	13.0	1,060	7355893
	CHPF4860D6D*+TXV	G*VM970804CNA*	34,400	26,800	16.0	13.0	980	7355351
	CHPF4860D6D*+TXV	G*VM971005CNA*	34,400	26,800	16.0	13.0	1,020	7355795
	CSCF3642N6D*+TXV	G*VC961005CNA*	34,000	26,400	14.5	12.2	1,020	7355751
	CSCF3642N6D*+TXV	A*VC960804CNA*	34,000	26,400	14.5	12.2	980	7355532
	CSCF3642N6D*+TXV	G*VM970804CNA*	34,000	26,400	14.5	12.2	980	7355352
	CSCF3642N6D*+TXV	G*VM971005CNA*	34,000	26,400	14.5	12.2	1,020	7355797
	CSCF3642N6D*+TXV	A*VM971005CNA*	34,000	26,400	14.5	12.2	1,020	7355882
	CSCF3642N6D*+TXV	A*VM970804CNA*	34,000	26,400	14.5	12.2	980	7355679
	CSCF3642N6D*+TXV	A*VC961005CNA*	34,000	26,400	14.5	12.2	1,020	7355840
	CSCF3642N6D*+TXV	G*VC960804CNA*	34,000	26,400	14.5	12.2	980	7355205
	CSCF4860N6D*	G*VC961205DNA*	34,400	26,800	15.0	12.5	1,060	7355763
	CSCF4860N6D*	A*VC961205DNA*	34,400	26,800	15.0	12.5	1,060	7355852
	CSCF4860N6D*	A*VM971205DNA*	34,400	26,800	15.0	12.5	1,060	7355894
	CSCF4860N6D*	G*VM971205DNA*	34,400	26,800	15.0	12.5	1,060	7355810
	CSCF4860N6D*+EEP		34,400	26,800	14.0	12.2	1,200	5986857
	CSCF4860N6D*+EEP+TXV		34,400	26,800	14.5	12.2	1,200	5983585
CSCF4860N6D*+TXV	A*VM971005CNA*	34,000	26,400	15.0	12.5	1,020	7355883	
CSCF4860N6D*+TXV	A*VM971205DNA*	34,400	26,800	15.5	12.5	1,060	7355895	
CSCF4860N6D*+TXV	A*VM970804CNA*	34,000	26,400	15.0	12.5	980	7355680	
CSCF4860N6D*+TXV	A*VC960804CNA*	34,000	26,400	15.0	12.5	980	7355533	
CSCF4860N6D*+TXV	A*VC961205DNA*	34,400	26,800	15.5	12.5	1,060	7355853	
CSCF4860N6D*+TXV	G*VM970804CNA*	34,000	26,400	15.0	12.5	980	7355353	
CSCF4860N6D*+TXV	G*VC960804CNA*	34,000	26,400	15.0	12.5	980	7355206	
CSCF4860N6D*+TXV	G*VM971005CNA*	34,000	26,400	15.0	12.5	1,020	7355798	
CSCF4860N6D*+TXV	G*VM971205DNA*	34,400	26,800	15.5	12.5	1,060	7355811	
CSCF4860N6D*+TXV	A*VC961005CNA*	34,000	26,400	15.0	12.5	1,020	7355841	
CSCF4860N6D*+TXV	G*VC961005CNA*	34,000	26,400	15.0	12.5	1,020	7355752	
CSCF4860N6D*+TXV	G*VC961205DNA*	34,400	26,800	15.5	12.5	1,060	7355764	

See Notes on Page 56.

OUTDOOR UNIT	INDOOR UNITS		COOLING RATINGS				CFM	AHRI #
	COILS/AIR HANDLERS	FURNACES	TOTAL ¹	SENS. ¹	SEER ²	EER ³		
GSX16 0421F*	ARUF43D14A*+TXV		41,000	31,200	14.0	12.2	1,455	8173542
	ASPT42C14A*		40,000	30,400	14.0	12.2	1,500	8550511
	ASPT42D14A*		41,000	31,200	16.0	13.0	1,350	5756176
	ASPT48C14A*		40,000	30,400	14.5	12.2	1,300	7040828
	ASPT48D14A*		41,000	31,200	16.0	13.0	1,285	5983661
	ASPT49D14A*		41,000	31,200	16.0	13.0	1,425	8242080
	ASPT59C14A*		40,000	30,400	15.0	12.5	1,260	8242081
	ASPT60D14A*		41,000	31,200	16.0	13.0	1,410	5983662
	AVPTC42D14A*		41,000	31,200	16.0	13.0	1,310	5924357
	AVPTC48C14A*		40,000	30,400	14.5	12.2	1,300	7040829
	CA*F3743*6D*	G*EC961004CNA*	40,000	30,400	14.5	12.2	1,300	7365859
	CA*F3743*6D*	A*EC961004CNA*	40,000	30,400	14.5	12.2	1,300	7366021
	CA*F3743*6D*+EEP+TXV		40,000	30,400	14.5	12.2	1,400	5983664
	CA*F3743*6D*+TXV	A*EC961004CNA*	40,000	30,400	14.5	12.2	1,300	7366022
	CA*F3743*6D*+TXV	ADVC80805C*B*	40,000	30,400	15.5	12.5	1,250	5983717
	CA*F3743*6D*+TXV	G*EC961004CNA*	40,000	30,400	14.5	12.2	1,300	7365860
	CA*F3743*6D*+TXV	ADVC81005C*B*	40,000	30,400	15.5	12.5	1,400	5983720
	CA*F4860*6D*	G*VC80805C*B*	40,000	30,400	14.5	12.2	1,190	5986954
	CA*F4860*6D*	G*VM970804CNA*	40,000	30,400	15.0	12.5	1,195	7355812
	CA*F4860*6D*	G*EC961004CNA*	40,000	30,400	14.5	12.2	1,300	7365861
	CA*F4860*6D*	A*EH801005C*A*	40,000	30,400	14.0	12.2	1,420	6945175
	CA*F4860*6D*	A*VM970804CNA*	40,000	30,400	15.0	12.5	1,195	7355896
	CA*F4860*6D*	G*E81005C*B*	40,000	30,400	14.0	12.2	1,420	5986951
	CA*F4860*6D*	G*VC81005C*B*	40,000	30,400	14.5	12.2	1,370	5986957
	CA*F4860*6D*	G*VC961005CNA*	40,000	30,400	15.0	12.5	1,195	7355774
	CA*F4860*6D*	A*VM971005CNA*	40,000	30,400	15.0	12.5	1,195	7355905
	CA*F4860*6D*	A*VC961005CNA*	40,000	30,400	15.0	12.5	1,195	7355863
	CA*F4860*6D*	G*VC960804CNA*	40,000	30,400	15.0	12.5	1,195	7355765
	CA*F4860*6D*	A*VC961205DNA*	40,000	30,400	15.0	12.5	1,160	7355534
	CA*F4860*6D*	A*VC960804CNA*	40,000	30,400	15.0	12.5	1,195	7355854
	CA*F4860*6D*	ADVC80805C*B*	40,000	30,400	15.0	12.5	1,250	5987001
	CA*F4860*6D*	G*E80805D*A*	40,000	30,400	15.0	12.5	1,310	5986948
	CA*F4860*6D*	A*VM971205DNA*	40,000	30,400	15.0	12.5	1,160	7355681
	CA*F4860*6D*	ADVC81005C*B*	40,000	30,400	15.0	12.5	1,400	5987002
	CA*F4860*6D*	G*VM971005CNA*	40,000	30,400	15.0	12.5	1,195	7355821
	CA*F4860*6D*	G*VC961205DNA*	40,000	30,400	15.0	12.5	1,160	7355207
	CA*F4860*6D*	A*VC81005C*B*	40,000	30,400	14.5	12.2	1,370	5987317
	CA*F4860*6D*	A*VC80805C*B*	40,000	30,400	14.5	12.2	1,190	5987314
	CA*F4860*6D*	G*E80805C*B*	40,000	30,400	14.5	12.2	1,350	5986945
	CA*F4860*6D*	A*EH800805D*A*	40,000	30,400	15.0	12.5	1,310	6945174
	CA*F4860*6D*	A*EH800805C*A*	40,000	30,400	14.5	12.2	1,350	6945173
	CA*F4860*6D*	G*VM971205DNA*	40,000	30,400	15.0	12.5	1,160	7355354
CA*F4860*6D*	A*EC961004CNA*	40,000	30,400	14.5	12.2	1,300	7366023	
CA*F4860*6D*+EEP+TXV		42,000	32,000	14.5	12.2	1,400	5753045	
CA*F4860*6D*+MBVC2000**-1A*		40,000	30,400	15.0	12.5	1,335	5986938	
CA*F4860*6D*+MBVC2000**-1A*+TXV		40,000	30,400	15.5	12.5	1,335	5983665	
CA*F4860*6D*+TXV	G*E80805D*A*	40,000	30,400	15.5	12.5	1,310	5983675	
CA*F4860*6D*+TXV	A*VM971005CNA*	40,000	30,400	15.5	12.5	1,195	7355906	
CA*F4860*6D*+TXV	G*VC961005CNA*	40,000	30,400	15.5	12.5	1,195	7355775	
CA*F4860*6D*+TXV	G*VM971205DNA*	40,000	30,400	15.5	12.5	1,160	7355355	
CA*F4860*6D*+TXV	G*E80805C*B*	40,000	30,400	15.0	12.5	1,350	5983672	
CA*F4860*6D*+TXV	A*EH800805D*A*	40,000	30,400	15.5	12.5	1,310	6945179	
CA*F4860*6D*+TXV	A*VC960804CNA*	40,000	30,400	15.5	12.5	1,195	7355855	

See Notes on Page 56.

OUTDOOR UNIT	INDOOR UNITS		COOLING RATINGS				CFM	AHRI #
	COILS/AIR HANDLERS	FURNACES	TOTAL ¹	SENS. ¹	SEER ²	EER ³		
GSX16 0421F* (cont.)	CA*F4860*6D*+TXV	A*VC961205DNA*	40,000	30,400	15.5	12.5	1,160	7355535
	CA*F4860*6D*+TXV	G*E81005C*B*	40,000	30,400	14.5	12.2	1,420	5983676
	CA*F4860*6D*+TXV	G*EC961004CNA*	40,000	30,400	15.0	12.5	1,300	7365862
	CA*F4860*6D*+TXV	G*VM970804CNA*	40,000	30,400	15.5	12.5	1,195	7355813
	CA*F4860*6D*+TXV	G*VC80805C*B*	40,000	30,400	15.5	12.5	1,190	5983679
	CA*F4860*6D*+TXV	A*VM970804CNA*	40,000	30,400	15.5	12.5	1,195	7355897
	CA*F4860*6D*+TXV	A*EC961004CNA*	40,000	30,400	15.0	12.5	1,300	7366024
	CA*F4860*6D*+TXV	A*EH801005C*A*	40,000	30,400	14.5	12.2	1,420	6945180
	CA*F4860*6D*+TXV	A*VC961005CNA*	40,000	30,400	15.5	12.5	1,195	7355864
	CA*F4860*6D*+TXV	G*VC960804CNA*	40,000	30,400	15.5	12.5	1,195	7355766
	CA*F4860*6D*+TXV	G*VC961205DNA*	40,000	30,400	15.5	12.5	1,160	7355208
	CA*F4860*6D*+TXV	G*VM971005CNA*	40,000	30,400	15.5	12.5	1,195	7355822
	CA*F4860*6D*+TXV	G*EC961205DNA*	40,000	30,400	15.0	12.5	1,300	7365868
	CA*F4860*6D*+TXV	A*VM971205DNA*	40,000	30,400	15.5	12.5	1,160	7355682
	CA*F4860*6D*+TXV	A*VC80805C*B*	40,000	30,400	15.5	12.5	1,190	5984056
	CA*F4860*6D*+TXV	A*EC961205DNA*	40,000	30,400	15.0	12.5	1,300	7366030
	CA*F4860*6D*+TXV	A*EH800805C*A*	40,000	30,400	15.0	12.5	1,350	6945178
	CA*F4961*6D*	G*VC961205DNA*	40,500	30,800	15.0	12.5	1,160	7355209
	CA*F4961*6D*	A*VC961005CNA*	40,500	30,800	15.0	12.5	1,195	7355865
	CA*F4961*6D*	G*EC961205DNA*	41,000	31,200	14.5	12.2	1,300	7365869
	CA*F4961*6D*	G*VM970804CNA*	40,500	30,800	15.0	12.5	1,195	7355814
	CA*F4961*6D*	A*VC960804CNA*	40,500	30,800	15.0	12.5	1,195	7355856
	CA*F4961*6D*	A*EH800805C*A*	41,000	31,200	15.0	12.5	1,350	6945183
	CA*F4961*6D*	A*EH801005C*A*	41,000	31,200	14.5	12.2	1,420	6945185
	CA*F4961*6D*	G*E81005C*B*	41,000	31,200	14.5	12.2	1,420	5986952
	CA*F4961*6D*	G*VM971005CNA*	40,500	30,800	15.0	12.5	1,195	7355823
	CA*F4961*6D*	A*VM970804CNA*	40,500	30,800	15.0	12.5	1,195	7355898
	CA*F4961*6D*	A*VC80805C*B*	41,000	31,200	15.0	12.5	1,190	5987315
	CA*F4961*6D*	A*VM971205DNA*	40,500	30,800	15.0	12.5	1,160	7355683
	CA*F4961*6D*	G*VC960804CNA*	40,500	30,800	15.0	12.5	1,195	7355767
	CA*F4961*6D*	A*EH800805D*A*	41,000	31,200	15.5	12.5	1,310	6945184
	CA*F4961*6D*	G*VM971205DNA*	40,500	30,800	15.0	12.5	1,160	7355356
	CA*F4961*6D*	G*VC961005CNA*	40,500	30,800	15.0	12.5	1,195	7355776
	CA*F4961*6D*	A*EC961205DNA*	41,000	31,200	14.5	12.2	1,300	7366031
	CA*F4961*6D*	G*E80805D*A*	41,000	31,200	15.5	12.5	1,310	5986949
	CA*F4961*6D*	G*EC961004CNA*	41,000	31,200	14.5	12.2	1,300	7365863
	CA*F4961*6D*	A*VM971005CNA*	40,500	30,800	15.0	12.5	1,195	7355907
	CA*F4961*6D*	A*VC81005C*B*	41,000	31,200	14.5	12.2	1,370	5987318
	CA*F4961*6D*	G*E80805C*B*	41,000	31,200	15.0	12.5	1,350	5986946
	CA*F4961*6D*	G*VC81005C*B*	41,000	31,200	14.5	12.2	1,370	5986958
	CA*F4961*6D*	A*VC961205DNA*	40,500	30,800	15.0	12.5	1,160	7355536
	CA*F4961*6D*	G*VC80805C*B*	41,000	31,200	15.0	12.5	1,190	5986955
CA*F4961*6D*	A*EC961004CNA*	41,000	31,200	14.5	12.2	1,300	7366025	
CA*F4961*6D*+EEP+TXV		42,000	32,000	15.0	12.5	1,300	5753046	
CA*F4961*6D*+MBVC2000**-1A*		41,000	31,200	15.5	12.5	1,335	5986939	
CA*F4961*6D*+MBVC2000**-1A*+TXV		41,000	31,200	16.0	13.0	1,335	5983666	
CA*F4961*6D*+TXV	ADV81005C*B*	41,000	31,200	16.0	13.0	1,400	5983721	
CA*F4961*6D*+TXV	A*VC80805C*B*	41,000	31,200	15.5	12.5	1,190	5984057	
CA*F4961*6D*+TXV	G*VC960804CNA*	41,000	31,200	16.0	13.0	1,195	7355768	
CA*F4961*6D*+TXV	G*EC961205DNA*	41,000	31,200	15.5	12.5	1,300	7365870	
CA*F4961*6D*+TXV	G*VC961005CNA*	41,000	31,200	16.0	13.0	1,195	7355778	
CA*F4961*6D*+TXV	A*EC961205DNA*	41,000	31,200	15.5	12.5	1,300	7366032	
CA*F4961*6D*+TXV	A*EH800805C*A*	41,000	31,200	15.5	12.5	1,350	6945188	

See Notes on Page 56.

OUTDOOR UNIT	INDOOR UNITS		COOLING RATINGS				CFM	AHRI #	
	COILS/AIR HANDLERS	FURNACES	TOTAL ¹	SENS. ¹	SEER ²	EER ³			
GSX16 0421F* (cont.)	CA*F4961*6D*+TXV	A*VC960804CNA*	41,000	31,200	16.0	13.0	1,195	7355857	
	CA*F4961*6D*+TXV	G*VM970804CNA*	41,000	31,200	16.0	13.0	1,195	7355815	
	CA*F4961*6D*+TXV	A*VC961005CNA*	41,000	31,200	16.0	13.0	1,195	7355866	
	CA*F4961*6D*+TXV	A*EC961004CNA*	41,000	31,200	15.5	12.5	1,300	7366026	
	CA*F4961*6D*+TXV	ADVC80805C*B*	41,000	31,200	16.0	13.0	1,250	5983718	
	CA*F4961*6D*+TXV	G*EC961004CNA*	41,000	31,200	15.5	12.5	1,300	7365864	
	CA*F4961*6D*+TXV	A*VM970804CNA*	41,000	31,200	16.0	13.0	1,195	7355899	
	CA*F4961*6D*+TXV	G*E80805C*B*	41,000	31,200	15.5	12.5	1,350	5983673	
	CA*F4961*6D*+TXV	A*VC81005C*B*	41,000	31,200	15.2	12.5	1,370	5984059	
	CA*F4961*6D*+TXV	A*EH801005C*A*	41,000	31,200	15.0	12.5	1,420	6945190	
	CA*F4961*6D*+TXV	G*E81005C*B*	41,000	31,200	15.0	12.5	1,420	5983677	
	CA*F4961*6D*+TXV	G*VC80805C*B*	41,000	31,200	15.5	12.5	1,190	5983680	
	CA*F4961*6D*+TXV	G*VC81005C*B*	41,000	31,200	15.2	12.5	1,370	5983682	
	CAPT4961*4A*	G*E80805D*A*	41,000	31,200	15.0	12.5	1,300	6945527	
	CAPT4961*4A*	G*EC961004CNA*	40,500	30,800	15.0	12.5	1,300	7365865	
	CAPT4961*4A*	G*VC961205DNA*	40,500	30,800	15.0	12.5	1,160	7355211	
	CAPT4961*4A*	A*VM970804CNA*	40,500	30,800	15.0	12.5	1,195	7355900	
	CAPT4961*4A*	A*EC961205DNA*	40,500	30,800	15.0	12.5	1,300	7366033	
	CAPT4961*4A*	G*E80805C*B*	41,000	31,200	15.0	12.5	1,350	6945524	
	CAPT4961*4A*	G*VC961005CNA*	40,500	30,800	15.0	12.5	1,195	7355779	
	CAPT4961*4A*	A*VC960804CNA*	40,500	30,800	15.0	12.5	1,195	7355858	
	CAPT4961*4A*	A*EC961004CNA*	40,500	30,800	15.0	12.5	1,300	7366027	
	CAPT4961*4A*	G*VM970804CNA*	40,500	30,800	15.0	12.5	1,195	7355816	
	CAPT4961*4A*	A*VC961205DNA*	40,500	30,800	15.0	12.5	1,160	7355538	
	CAPT4961*4A*	G*VM971205DNA*	40,500	30,800	15.0	12.5	1,160	7355358	
	CAPT4961*4A*	G*VC81005C*B*	41,000	31,200	15.0	12.5	1,370	6945548	
	CAPT4961*4A*	G*VC960804CNA*	40,500	30,800	15.0	12.5	1,195	7355769	
	CAPT4961*4A*	G*VM971005CNA*	40,500	30,800	15.0	12.5	1,195	7355825	
	CAPT4961*4A*	A*VC961005CNA*	40,500	30,800	15.0	12.5	1,195	7355867	
	CAPT4961*4A*	A*VM971205DNA*	40,500	30,800	15.0	12.5	1,160	7355685	
	CAPT4961*4A*	G*VC80604B*B*	41,000	31,200	15.0	12.5	1,410	6945537	
	CAPT4961*4A*	G*VC80805C*B*	41,000	31,200	15.0	12.5	1,190	6945543	
	CAPT4961*4A*	G*E81005C*B*	41,000	31,200	15.0	12.5	1,420	6945531	
	CAPT4961*4A*	G*EC961205DNA*	40,500	30,800	15.0	12.5	1,300	7365871	
	CAPT4961*4A*	A*VC81005C*B*	41,000	31,200	15.0	12.5	1,370	6945547	
	CAPT4961*4A*	ADVC81005C*B*	41,000	31,200	15.0	12.5	1,400	6945670	
	CAPT4961*4A*	A*VM971005CNA*	40,500	30,800	15.0	12.5	1,195	7355909	
	CAPT4961*4A*	A*VC80604B*B*	41,000	31,200	15.0	12.5	1,410	6945536	
	CAPT4961*4A*	A*VC80805C*B*	41,000	31,200	15.0	12.5	1,190	6945542	
	CAPT4961*4A*	ADVC80805C*B*	41,000	31,200	15.0	12.5	1,250	6945666	
	CAPT4961*4A*+EEP			41,000	31,200	15.0	12.5	1,400	5983667
	CAPT4961*4A*+MBVC1600**-1A*			41,000	31,200	15.0	12.5	1,375	6945518
	CAPT4961*4A*+MBVC2000**-1A*			41,000	31,200	16.0	13.0	1,335	5983668
	CHPF3743C6B*+EEP+TXV			41,500	31,600	14.5	12.2	1,300	5753047
	CHPF3743C6B*+TXV	G*VC960804CNA*		40,000	30,400	15.5	12.5	1,300	8330169
	CHPF3743C6B*+TXV	G*VM970804CNA*		40,000	30,400	15.5	12.5	1,300	8330170
	CHPF3743D6B*+EEP+TXV			40,000	30,400	14.5	12.2	1,400	5983669
	CHPF4860D6D*	A*EH800805D*A*		40,000	30,400	15.5	12.5	1,310	6945194
CHPF4860D6D*	G*VM971205DNA*		40,500	30,800	15.0	12.5	1,160	7356732	
CHPF4860D6D*	A*EC961205DNA*		40,000	30,400	14.5	12.2	1,300	7366034	
CHPF4860D6D*	A*VC80805C*B*		41,000	31,200	15.0	12.5	1,190	5987316	
CHPF4860D6D*	G*EC961205DNA*		40,000	30,400	14.5	12.2	1,300	7365872	
CHPF4860D6D*	G*EC961004CNA*		40,000	30,400	14.5	12.2	1,300	7365866	

See Notes on Page 56.

OUTDOOR UNIT	INDOOR UNITS		COOLING RATINGS				CFM	AHRI #
	COILS/AIR HANDLERS	FURNACES	TOTAL ¹	SENS. ¹	SEER ²	EER ³		
GSX16 0421F* (cont.)	CHPF4860D6D*	G*VC961005CNA*	40,500	30,800	15.0	12.5	1,195	7356722
	CHPF4860D6D*	A*EC961004CNA*	40,000	30,400	14.5	12.2	1,300	7366028
	CHPF4860D6D*	A*VC960804CNA*	40,500	30,800	15.0	12.5	1,195	7355860
	CHPF4860D6D*	G*VC81005C*B*	39,000	29,600	14.5	12.2	1,370	5986959
	CHPF4860D6D*	A*VM971205DNA*	40,500	30,800	15.0	12.5	1,160	7356755
	CHPF4860D6D*	G*VC960804CNA*	40,500	30,800	15.0	12.5	1,195	7355771
	CHPF4860D6D*	G*E80805C*B*	40,000	30,400	15.0	12.5	1,350	5986947
	CHPF4860D6D*	A*VC81005C*B*	39,000	29,600	14.5	12.2	1,370	5987319
	CHPF4860D6D*	G*E80805D*A*	40,000	30,400	15.5	12.5	1,310	5986950
	CHPF4860D6D*	G*VC961205DNA*	40,500	30,800	15.0	12.5	1,160	7356723
	CHPF4860D6D*	A*VM970804CNA*	40,500	30,800	15.0	12.5	1,195	7355902
	CHPF4860D6D*	G*VM970804CNA*	40,500	30,800	15.0	12.5	1,195	7355818
	CHPF4860D6D*	G*E81005C*B*	40,500	30,800	14.5	12.2	1,420	5986953
	CHPF4860D6D*	G*VM971005CNA*	40,500	30,800	15.0	12.5	1,195	7356731
	CHPF4860D6D*	A*VC961005CNA*	40,500	30,800	15.0	12.5	1,195	7356743
	CHPF4860D6D*	G*VC80805C*B*	41,000	31,200	15.0	12.5	1,190	5986956
	CHPF4860D6D*	A*EH800805C*A*	40,000	30,400	15.0	12.5	1,350	6945193
	CHPF4860D6D*	A*EH801005C*A*	40,500	30,800	14.5	12.2	1,420	6945195
	CHPF4860D6D*	A*VM971005CNA*	40,500	30,800	15.0	12.5	1,195	7356754
	CHPF4860D6D*	A*VC961205DNA*	40,500	30,800	15.0	12.5	1,160	7356744
	CHPF4860D6D*+EEP		40,000	30,400	14.0	12.2	1,400	5986942
	CHPF4860D6D*+EEP+TXV		41,000	31,200	15.0	12.5	1,200	5753048
	CHPF4860D6D*+MBVC2000**-1A*		40,000	30,400	15.5	12.5	1,335	5986943
	CHPF4860D6D*+MBVC2000**-1A*+TXV		40,000	30,400	16.0	13.0	1,335	5983670
	CHPF4860D6D*+TXV	G*VM971205DNA*	40,500	30,800	16.0	13.0	1,160	7355359
	CHPF4860D6D*+TXV	A*VC961205DNA*	40,500	30,800	16.0	13.0	1,160	7355539
	CHPF4860D6D*+TXV	G*EC961004CNA*	40,000	30,400	15.5	12.5	1,300	7365867
	CHPF4860D6D*+TXV	G*VC81005C*B*	40,000	30,400	15.0	12.5	1,370	5983683
	CHPF4860D6D*+TXV	A*VM970804CNA*	40,500	30,800	16.0	13.0	1,195	7355901
	CHPF4860D6D*+TXV	G*E80805C*B*	40,000	30,400	15.5	12.5	1,350	5983674
	CHPF4860D6D*+TXV	A*VC80805C*B*	41,000	31,200	15.5	12.5	1,190	5984058
	CHPF4860D6D*+TXV	A*EH800805D*A*	40,000	30,400	16.0	13.0	1,300	6945199
	CHPF4860D6D*+TXV	A*VC961005CNA*	40,500	30,800	16.0	13.0	1,195	7355868
	CHPF4860D6D*+TXV	A*EH801005C*A*	40,500	30,800	15.0	12.5	1,420	6945200
	CHPF4860D6D*+TXV	A*EH800805C*A*	40,000	30,400	15.5	12.5	1,350	6945198
	CHPF4860D6D*+TXV	G*VC960804CNA*	40,500	30,800	16.0	13.0	1,195	7355770
	CHPF4860D6D*+TXV	G*VC80805C*B*	41,000	31,200	15.5	12.5	1,190	5983681
	CHPF4860D6D*+TXV	G*E80805D*A*	40,000	30,400	16.0	13.0	1,300	5753050
	CHPF4860D6D*+TXV	G*E81005C*B*	40,500	30,800	15.0	12.5	1,420	5983678
	CHPF4860D6D*+TXV	G*VM971005CNA*	40,500	30,800	16.0	13.0	1,195	7355826
CHPF4860D6D*+TXV	A*EC961205DNA*	40,000	30,400	15.5	12.5	1,300	7366035	
CHPF4860D6D*+TXV	G*VC961005CNA*	40,500	30,800	16.0	13.0	1,195	7355780	
CHPF4860D6D*+TXV	A*VC960804CNA*	40,500	30,800	16.0	13.0	1,195	7355859	
CHPF4860D6D*+TXV	G*VM970804CNA*	40,500	30,800	16.0	13.0	1,195	7355817	
CHPF4860D6D*+TXV	A*EC961004CNA*	40,000	30,400	15.5	12.5	1,300	7366029	
CHPF4860D6D*+TXV	G*VC961205DNA*	40,500	30,800	16.0	13.0	1,160	7355212	
CHPF4860D6D*+TXV	G*EC961205DNA*	40,000	30,400	15.5	12.5	1,300	7365873	
CHPF4860D6D*+TXV	A*VM971005CNA*	40,500	30,800	16.0	13.0	1,195	7355910	
CHPF4860D6D*+TXV	A*VC81005C*B*	40,000	30,400	15.0	12.5	1,370	5984060	
CHPF4860D6D*+TXV	A*VM971205DNA*	40,500	30,800	16.0	13.0	1,160	7355686	
CSCF4860N6D*	A*VM970804CNA*	40,000	30,400	15.0	12.5	1,195	7355904	
CSCF4860N6D*	G*VM971005CNA*	40,000	30,400	15.0	12.5	1,195	7355828	
CSCF4860N6D*	A*VC961205DNA*	40,000	30,400	15.0	12.5	1,160	7355541	

See Notes on Page 56.

AHRI RATINGS

OUTDOOR UNIT	INDOOR UNITS		COOLING RATINGS				CFM	AHRI #
	COILS/AIR HANDLERS	FURNACES	TOTAL ¹	SENS. ¹	SEER ²	EER ³		
GSX16 0421F* (cont.)	CSCF4860N6D*	G*VM971205DNA*	40,000	30,400	15.0	12.5	1,160	7355361
	CSCF4860N6D*	A*VC960804CNA*	40,000	30,400	15.0	12.5	1,195	7355862
	CSCF4860N6D*	G*VC961005CNA*	40,000	30,400	15.0	12.5	1,195	7355782
	CSCF4860N6D*	A*VC961005CNA*	40,000	30,400	15.0	12.5	1,195	7355870
	CSCF4860N6D*	G*VM970804CNA*	40,000	30,400	15.0	12.5	1,195	7355820
	CSCF4860N6D*	A*VM971205DNA*	40,000	30,400	15.0	12.5	1,160	7355688
	CSCF4860N6D*	G*VC961205DNA*	40,000	30,400	15.0	12.5	1,160	7355214
	CSCF4860N6D*	A*VM971005CNA*	40,000	30,400	15.0	12.5	1,195	7355912
	CSCF4860N6D*	G*VC960804CNA*	40,000	30,400	15.0	12.5	1,195	7355773
	CSCF4860N6D*+EEP		40,000	30,400	14.0	12.2	1,400	5986944
	CSCF4860N6D*+EEP+TXV		40,000	30,400	14.5	12.2	1,400	5983671
	CSCF4860N6D*+TXV	A*VC961205DNA*	40,000	30,400	15.5	12.5	1,160	7355540
	CSCF4860N6D*+TXV	A*VM971005CNA*	40,000	30,400	15.5	12.5	1,195	7355911
	CSCF4860N6D*+TXV	G*VC961005CNA*	40,000	30,400	15.5	12.5	1,195	7355781
	CSCF4860N6D*+TXV	A*VC960804CNA*	40,000	30,400	15.5	12.5	1,195	7355861
	CSCF4860N6D*+TXV	G*VC960804CNA*	40,000	30,400	15.5	12.5	1,195	7355772
	CSCF4860N6D*+TXV	G*VM971205DNA*	40,000	30,400	15.5	12.5	1,160	7355360
	CSCF4860N6D*+TXV	G*VM971005CNA*	40,000	30,400	15.5	12.5	1,195	7355827
	CSCF4860N6D*+TXV	A*VM971205DNA*	40,000	30,400	15.5	12.5	1,160	7355687
	CSCF4860N6D*+TXV	G*VM970804CNA*	40,000	30,400	15.5	12.5	1,195	7355819
CSCF4860N6D*+TXV	A*VC961005CNA*	40,000	30,400	15.5	12.5	1,195	7355869	
CSCF4860N6D*+TXV	A*VM970804CNA*	40,000	30,400	15.5	12.5	1,195	7355903	
CSCF4860N6D*+TXV	G*VC961205DNA*	40,000	30,400	15.5	12.5	1,160	7355213	
GSX16 0481F*	ARUF61D14A*+TXV		45,000	34,200	14.5	12.0	1,460	8704327
	ASPT48D14A*		45,000	34,200	16.0	13.0	1,400	5756177
	ASPT49D14A*		45,000	34,200	16.0	13.0	1,425	8242082
	ASPT61D14A*		45,000	34,200	16.0	13.0	1,440	7984222
	AVPTC48D14A*		45,000	34,200	16.0	13.0	1,350	5924358
	CA*F4860*6D*	A*EH800805D*A*	44,000	33,600	15.0	12.5	1,490	6945204
	CA*F4860*6D*	G*E80805D*A*	44,000	33,600	15.0	12.5	1,490	5987025
	CA*F4860*6D*+MBVC2000**-1A*		44,000	33,600	15.0	12.5	1,475	5987015
	CA*F4860*6D*+MBVC2000**-1A*+TXV		44,000	33,600	15.5	12.5	1,475	5983733
	CA*F4860*6D*+TXV	ADVC80805C*B*	44,000	33,600	15.5	12.5	1,495	5983781
	CA*F4860*6D*+TXV	A*EH800805C*A*	44,000	33,600	15.0	12.5	1,480	6945208
	CA*F4860*6D*+TXV	G*VC81005C*B*	44,000	33,600	15.0	12.5	1,520	5983753
	CA*F4860*6D*+TXV	G*VC961005CNA*	44,000	33,600	15.0	12.5	1,500	8283921
	CA*F4860*6D*+TXV	G*E80805D*A*	44,000	33,600	15.5	12.5	1,490	5983744
	CA*F4860*6D*+TXV	G*E81005C*B*	44,000	33,600	15.0	12.5	1,390	5983746
	CA*F4860*6D*+TXV	A*VC80805C*B*	44,000	33,600	15.0	12.5	1,385	5984006
	CA*F4860*6D*+TXV	A*VC81005C*B*	44,000	33,600	15.0	12.5	1,520	5984079
	CA*F4860*6D*+TXV	A*EH801005C*A*	44,000	33,600	15.0	12.5	1,390	6945210
	CA*F4860*6D*+TXV	ADVC81005C*B*	44,000	33,600	15.5	12.5	1,405	5983784
	CA*F4860*6D*+TXV	G*VC80805C*B*	44,000	33,600	15.0	12.5	1,385	5983750
	CA*F4860*6D*+TXV	G*E80805C*B*	44,000	33,600	15.0	12.5	1,480	5983740
	CA*F4860*6D*+TXV	A*EH800805D*A*	44,000	33,600	15.5	12.5	1,490	6945209
	CA*F4961*6D*	A*EH800805D*A*	44,500	34,000	15.5	12.5	1,490	6945214
	CA*F4961*6D*	A*VM971005CNA*	45,000	34,200	15.0	12.5	1,450	7355696
	CA*F4961*6D*	A*EH800805C*A*	44,500	34,000	15.0	12.5	1,480	6945213
	CA*F4961*6D*	G*VC80805C*B*	44,500	34,000	15.0	12.5	1,385	5987034
	CA*F4961*6D*	A*EC961205DNA*	45,000	34,200	15.5	12.5	1,500	7366041
	CA*F4961*6D*	A*VM971205DNA*	45,000	34,200	15.0	12.5	1,450	7355702
CA*F4961*6D*	G*VC961005CNA*	45,000	34,200	15.0	12.5	1,450	7355222	
CA*F4961*6D*	G*VC960804CNA*	45,000	34,200	15.0	12.5	1,520	7355216	

See Notes on Page 56.

OUTDOOR UNIT	INDOOR UNITS		COOLING RATINGS				CFM	AHRI #
	COILS/AIR HANDLERS	FURNACES	TOTAL ¹	SENS. ¹	SEER ²	EER ³		
GSX16 0481F* (cont.)	CA*F4961*6D*	G*VC81005C*B*	44,500	34,000	15.0	12.5	1,520	5987037
	CA*F4961*6D*	A*VC80805C*B*	44,500	34,000	15.0	12.5	1,385	5987362
	CA*F4961*6D*	G*EC961205DNA*	45,000	34,200	15.5	12.5	1,500	7365879
	CA*F4961*6D*	A*VC81005C*B*	44,500	34,000	15.0	12.5	1,520	5987365
	CA*F4961*6D*	G*E80805D*A*	44,500	34,000	15.5	12.5	1,490	5987026
	CA*F4961*6D*	A*VM970804CNA*	45,000	34,200	15.0	12.5	1,520	7355690
	CA*F4961*6D*	A*EC961004CNA*	44,500	34,000	15.0	12.5	1,500	7366036
	CA*F4961*6D*	A*EH801005C*A*	44,500	34,000	15.0	12.5	1,390	6945215
	CA*F4961*6D*	A*VC961205DNA*	45,000	34,200	15.0	12.5	1,450	7355555
	CA*F4961*6D*	G*E80805C*B*	44,500	34,000	15.0	12.5	1,480	5987022
	CA*F4961*6D*	G*E81005C*B*	44,500	34,000	15.0	12.5	1,390	5987030
	CA*F4961*6D*	G*EC961004CNA*	44,500	34,000	15.0	12.5	1,500	7365874
	CA*F4961*6D*	G*VM971005CNA*	45,000	34,200	15.0	12.5	1,450	7355369
	CA*F4961*6D*	G*VM970804CNA*	45,000	34,200	15.0	12.5	1,520	7355363
	CA*F4961*6D*	A*VC961005CNA*	45,000	34,200	15.0	12.5	1,450	7355549
	CA*F4961*6D*	G*VC961205DNA*	45,000	34,200	15.0	12.5	1,450	7355228
	CA*F4961*6D*	G*VM971205DNA*	45,000	34,200	15.0	12.5	1,450	7355375
	CA*F4961*6D*	A*VC960804CNA*	45,000	34,200	15.0	12.5	1,520	7355543
	CA*F4961*6D*+EEP+TXV		45,500	34,600	14.5	12.0	1,500	5753053
	CA*F4961*6D*+MBVC2000**-1A*		44,500	34,000	15.5	12.5	1,475	5987017
	CA*F4961*6D*+MBVC2000**-1A*+TXV		44,500	34,000	16.0	13.0	1,475	5983734
	CA*F4961*6D*+TXV	G*VM970804CNA*	45,000	34,200	15.5	12.5	1,520	7355362
	CA*F4961*6D*+TXV	G*VC80805C*B*	44,500	34,000	15.5	12.5	1,385	5983751
	CA*F4961*6D*+TXV	A*VC960804CNA*	45,000	34,200	15.5	12.5	1,520	7355542
	CA*F4961*6D*+TXV	G*VC960804CNA*	45,000	34,200	15.5	12.5	1,520	7355215
	CA*F4961*6D*+TXV	A*EH801005C*A*	44,500	34,000	15.5	12.5	1,390	6945220
	CA*F4961*6D*+TXV	A*VC80805C*B*	44,500	34,000	15.5	12.5	1,385	5984007
	CA*F4961*6D*+TXV	ADVC81005C*B*	44,500	34,000	16.0	13.0	1,405	5983785
	CA*F4961*6D*+TXV	A*VC961005CNA*	45,000	34,200	15.5	12.5	1,450	7355548
	CA*F4961*6D*+TXV	G*E81005C*B*	44,500	34,000	15.5	12.5	1,390	5983747
	CA*F4961*6D*+TXV	G*E80805C*B*	44,500	34,000	15.5	12.5	1,480	5983741
	CA*F4961*6D*+TXV	G*EC961004CNA*	45,000	34,200	15.5	12.8	1,500	7365875
	CA*F4961*6D*+TXV	G*VC81005C*B*	44,500	34,000	15.5	12.5	1,520	5983754
	CA*F4961*6D*+TXV	A*EH800805C*A*	44,500	34,000	15.5	12.5	1,480	6945218
	CA*F4961*6D*+TXV	A*VC81005C*B*	44,500	34,000	15.5	12.5	1,520	5984080
	CA*F4961*6D*+TXV	A*EC961004CNA*	45,000	34,200	15.5	12.8	1,500	7366037
	CA*F4961*6D*+TXV	G*VM971005CNA*	45,000	34,200	15.5	12.5	1,450	7355368
	CA*F4961*6D*+TXV	ADVC80805C*B*	44,500	34,000	16.0	13.0	1,495	5983782
	CA*F4961*6D*+TXV	G*VC961005CNA*	45,000	34,200	15.5	12.5	1,450	7355221
	CA*F4961*6D*+TXV	A*VM971005CNA*	45,000	34,200	15.5	12.5	1,450	7355695
	CA*F4961*6D*+TXV	A*VM970804CNA*	45,000	34,200	15.5	12.5	1,520	7355689
	CAPT4961*4A*	ADVC81005C*B*	44,500	34,000	15.0	12.5	1,405	6945671
	CAPT4961*4A*	A*EC961205DNA*	44,000	33,600	15.0	12.5	1,500	7366043
	CAPT4961*4A*	G*EC961004CNA*	44,500	34,000	15.0	12.5	1,500	7365876
	CAPT4961*4A*	G*VC80805C*B*	44,000	33,600	15.0	12.5	1,385	6945544
	CAPT4961*4A*	A*VM970804CNA*	45,000	34,200	15.0	12.0	1,520	7355691
	CAPT4961*4A*	G*VM970804CNA*	45,000	34,200	15.0	12.0	1,520	7355364
	CAPT4961*4A*	A*VM971205DNA*	45,000	34,200	15.5	12.5	1,450	7355703
CAPT4961*4A*	G*VC961205DNA*	45,000	34,200	15.5	12.5	1,450	7355229	
CAPT4961*4A*	G*VC81005C*B*	44,000	33,600	15.0	12.5	1,520	6945549	
CAPT4961*4A*	A*EC961004CNA*	44,500	34,000	15.0	12.5	1,500	7366038	
CAPT4961*4A*	G*EC961205DNA*	44,000	33,600	15.0	12.5	1,500	7365881	
CAPT4961*4A*	G*VC961005CNA*	45,000	34,200	15.0	12.0	1,450	7355223	

See Notes on Page 56.

OUTDOOR UNIT	INDOOR UNITS		COOLING RATINGS				CFM	AHRI #
	COILS/AIR HANDLERS	FURNACES	TOTAL ¹	SENS. ¹	SEER ²	EER ³		
GSX16 0481F* (cont.)	CAPT4961*4A*	A*VC960804CNA*	45,000	34,200	15.0	12.0	1,520	7355544
	CAPT4961*4A*	A*VM971005CNA*	45,000	34,200	15.0	12.0	1,450	7355697
	CAPT4961*4A*	A*VC961205DNA*	45,000	34,200	15.5	12.5	1,450	7355556
	CAPT4961*4A*	G*E81005C*B*	44,500	34,000	15.0	12.5	1,390	6945532
	CAPT4961*4A*	G*VC960804CNA*	45,000	34,200	15.0	12.0	1,520	7355217
	CAPT4961*4A*	A*VC961005CNA*	45,000	34,200	15.0	12.0	1,450	7355550
	CAPT4961*4A*	ADV80805C*B*	44,000	33,600	15.0	12.5	1,495	6945667
	CAPT4961*4A*	G*VM971005CNA*	45,000	34,200	15.0	12.0	1,450	7355370
	CAPT4961*4A*	G*E80805C*B*	44,000	33,600	15.0	12.5	1,480	6945525
	CAPT4961*4A*	G*VM971205DNA*	45,000	34,200	15.5	12.5	1,450	7355376
	CAPT4961*4A*+MBVC1600**-1A*		44,500	34,000	15.5	12.5	1,500	5983736
	CAPT4961*4A*+MBVC2000**-1A*		44,500	34,000	16.0	13.0	1,475	5983737
	CHPF4860D6D*	A*VC80805C*B*	44,500	34,000	15.0	12.5	1,385	5987363
	CHPF4860D6D*	A*EC961004CNA*	44,500	34,000	15.0	12.5	1,500	7366039
	CHPF4860D6D*	A*VC961205DNA*	45,000	34,200	15.5	12.5	1,450	7356747
	CHPF4860D6D*	A*EC961205DNA*	44,500	34,000	15.0	12.5	1,500	7366044
	CHPF4860D6D*	A*VM971205DNA*	45,000	34,200	15.5	12.5	1,450	7356758
	CHPF4860D6D*	G*VM971205DNA*	45,000	34,200	15.5	12.5	1,450	7356735
	CHPF4860D6D*	G*VC960804CNA*	45,000	34,200	15.0	12.5	1,520	7356724
	CHPF4860D6D*	A*VC960804CNA*	45,000	34,200	15.0	12.5	1,520	7356745
	CHPF4860D6D*	A*EH800805D*A*	44,500	34,000	15.5	12.5	1,490	6945224
	CHPF4860D6D*	G*VC961205DNA*	45,000	34,200	15.5	12.5	1,450	7356726
	CHPF4860D6D*	G*VC80805C*B*	44,500	34,000	15.0	12.5	1,385	5987035
	CHPF4860D6D*	G*EC961205DNA*	44,500	34,000	15.0	12.5	1,500	7365882
	CHPF4860D6D*	A*EH801005C*A*	44,500	34,000	15.0	12.5	1,390	6945225
	CHPF4860D6D*	A*VM971005CNA*	45,000	34,200	15.0	12.5	1,450	7356757
	CHPF4860D6D*	G*VM970804CNA*	45,000	34,200	15.0	12.5	1,520	7356733
	CHPF4860D6D*	G*E81005C*B*	44,500	34,000	15.0	12.5	1,390	5987031
	CHPF4860D6D*	A*VM970804CNA*	45,000	34,200	15.0	12.5	1,520	7356756
	CHPF4860D6D*	A*VC81005C*B*	44,500	34,000	15.0	12.5	1,520	5987366
	CHPF4860D6D*	G*E80805D*A*	44,500	34,000	15.5	12.5	1,490	5987027
	CHPF4860D6D*	G*EC961004CNA*	44,500	34,000	15.0	12.5	1,500	7365877
	CHPF4860D6D*	G*VC961005CNA*	45,000	34,200	15.0	12.5	1,450	7356725
	CHPF4860D6D*	A*VC961005CNA*	45,000	34,200	15.0	12.5	1,450	7356746
	CHPF4860D6D*	G*VM971005CNA*	45,000	34,200	15.0	12.5	1,450	7356734
	CHPF4860D6D*	G*VC81005C*B*	44,500	34,000	15.0	12.5	1,520	5987038
	CHPF4860D6D*+EEP+TXV		45,500	34,600	14.5	12.0	1,500	5753054
	CHPF4860D6D*+MBVC2000**-1A*		44,500	34,000	15.5	12.5	1,500	5987019
	CHPF4860D6D*+MBVC2000**-1A*+TXV		44,500	34,000	16.0	13.0	1,500	5983738
	CHPF4860D6D*+TXV	A*VC961205DNA*	45,000	34,200	16.0	13.0	1,450	7355557
	CHPF4860D6D*+TXV	G*VC960804CNA*	45,000	34,200	15.5	12.5	1,520	7355218
	CHPF4860D6D*+TXV	A*EC961004CNA*	45,000	34,200	15.5	12.8	1,500	7366040
CHPF4860D6D*+TXV	G*VC961205DNA*	45,000	34,200	16.0	13.0	1,450	7355230	
CHPF4860D6D*+TXV	G*EC961004CNA*	45,000	34,200	15.5	12.8	1,500	7365878	
CHPF4860D6D*+TXV	G*VM971205DNA*	45,000	34,200	16.0	13.0	1,450	7355377	
CHPF4860D6D*+TXV	G*VM971005CNA*	45,000	34,200	15.5	12.5	1,450	7355371	
CHPF4860D6D*+TXV	A*VM970804CNA*	45,000	34,200	15.5	12.5	1,520	7355692	
CHPF4860D6D*+TXV	A*VM971205DNA*	45,000	34,200	16.0	13.0	1,450	7355704	
CHPF4860D6D*+TXV	A*EC961205DNA*	45,000	34,200	16.0	13.0	1,500	7366045	
CHPF4860D6D*+TXV	G*EC961205DNA*	45,000	34,200	16.0	13.0	1,500	7365883	
CHPF4860D6D*+TXV	A*EH800805D*A*	44,500	34,000	16.0	13.0	1,300	6945229	
CHPF4860D6D*+TXV	G*VM970804CNA*	45,000	34,200	15.5	12.5	1,520	7355365	
CHPF4860D6D*+TXV	A*VM971005CNA*	45,000	34,200	15.5	12.5	1,450	7355698	

See Notes on Page 56.

OUTDOOR UNIT	INDOOR UNITS		COOLING RATINGS				CFM	AHRI #
	COILS/AIR HANDLERS	FURNACES	TOTAL ¹	SENS. ¹	SEER ²	EER ³		
GSX16 0481F* (cont.)	CHPF4860D6D*+TXV	A*EH800805C*A*	44,500	34,000	15.0	12.5	1,480	6945228
	CHPF4860D6D*+TXV	G*E80805D*A*	44,500	34,000	16.0	13.0	1,300	5753056
	CHPF4860D6D*+TXV	G*E81005C*B*	44,500	34,000	15.5	12.5	1,390	5983748
	CHPF4860D6D*+TXV	A*VC80805C*B*	44,500	34,000	15.5	12.5	1,385	5984008
	CHPF4860D6D*+TXV	A*VC960804CNA*	45,000	34,200	15.5	12.5	1,520	7355545
	CHPF4860D6D*+TXV	A*VC81005C*B*	44,500	34,000	15.5	12.5	1,520	5984081
	CHPF4860D6D*+TXV	A*EH801005C*A*	44,500	34,000	15.5	12.5	1,390	6945230
	CHPF4860D6D*+TXV	G*VC961005CNA*	45,000	34,200	15.5	12.5	1,450	7355224
	CHPF4860D6D*+TXV	G*E80805C*B*	44,500	34,000	15.0	12.5	1,480	5983742
	CHPF4860D6D*+TXV	A*VC961005CNA*	45,000	34,200	15.5	12.5	1,450	7355551
	CHPF4860D6D*+TXV	G*VC80805C*B*	44,500	34,000	15.5	12.5	1,385	5983752
	CHPF4860D6D*+TXV	G*VC81005C*B*	44,500	34,000	15.5	12.5	1,520	5983755
	CSCF4860N6D*	G*VC961005CNA*	45,000	34,200	14.5	12.0	1,450	7355226
	CSCF4860N6D*	A*VC961005CNA*	45,000	34,200	14.5	12.0	1,450	7355553
	CSCF4860N6D*	G*VM970804CNA*	45,000	34,200	14.5	12.0	1,520	7355367
	CSCF4860N6D*	A*VM971005CNA*	45,000	34,200	14.5	12.0	1,450	7355700
	CSCF4860N6D*	G*E80805D*A*	44,000	33,600	15.0	12.5	1,490	5987028
	CSCF4860N6D*	A*VM970804CNA*	45,000	34,200	14.5	12.0	1,520	7355694
	CSCF4860N6D*	G*VC960804CNA*	45,000	34,200	14.5	12.0	1,520	7355220
	CSCF4860N6D*	A*VC960804CNA*	45,000	34,200	14.5	12.0	1,520	7355547
	CSCF4860N6D*	G*VM971005CNA*	45,000	34,200	14.5	12.0	1,450	7355373
	CSCF4860N6D*	A*EH800805D*A*	44,000	33,600	15.0	12.5	1,490	6945234
	CSCF4860N6D*+TXV	A*VC961005CNA*	45,000	34,200	15.0	12.5	1,450	7355552
	CSCF4860N6D*+TXV	A*VM970804CNA*	45,000	34,200	15.0	12.5	1,520	7355693
	CSCF4860N6D*+TXV	G*E81005C*B*	44,500	34,000	15.0	12.5	1,390	5983749
	CSCF4860N6D*+TXV	A*EH800805C*A*	44,500	34,000	15.0	12.5	1,480	6945236
	CSCF4860N6D*+TXV	G*VM970804CNA*	45,000	34,200	15.0	12.5	1,520	7355366
	CSCF4860N6D*+TXV	G*VC960804CNA*	45,000	34,200	15.0	12.5	1,520	7355219
	CSCF4860N6D*+TXV	G*E80805C*B*	44,500	34,000	15.0	12.5	1,480	5983743
	CSCF4860N6D*+TXV	A*VM971005CNA*	45,000	34,200	15.0	12.5	1,450	7355699
	CSCF4860N6D*+TXV	A*VM971205DNA*	44,500	34,000	15.0	12.5	1,450	7355705
	CSCF4860N6D*+TXV	G*VC961005CNA*	45,000	34,200	15.0	12.5	1,450	7355225
CSCF4860N6D*+TXV	G*VM971205DNA*	44,500	34,000	15.0	12.5	1,450	7355378	
CSCF4860N6D*+TXV	A*EH801005C*A*	44,500	34,000	15.0	12.5	1,390	6945238	
CSCF4860N6D*+TXV	G*E80805D*A*	44,500	34,000	15.5	12.5	1,490	5983745	
CSCF4860N6D*+TXV	A*EH800805D*A*	44,500	34,000	15.5	12.5	1,490	6945237	
CSCF4860N6D*+TXV	A*VC961205DNA*	44,500	34,000	15.0	12.5	1,450	7355558	
CSCF4860N6D*+TXV	G*VC961205DNA*	44,500	34,000	15.0	12.5	1,450	7355231	
CSCF4860N6D*+TXV	G*VM971005CNA*	45,000	34,200	15.0	12.5	1,450	7355372	
CSCF4860N6D*+TXV	A*VC960804CNA*	45,000	34,200	15.0	12.5	1,520	7355546	
GSX16 0601F*	ASPT61D14A*		54,000	41,500	16.0	13.0	1,645	7984223
	AVPTC60D14A*		54,000	41,500	16.0	13.0	1,580	5924359
	CA*F4860*6D*+EEP		51,500	39,500	14.0	12.0	1,675	5987072
	CA*F4860*6D*+EEP+TXV		53,000	40,500	14.5	12.0	1,675	5753060
	CA*F4860*6D*+MBVC2000**-1A*		51,500	39,500	14.5	12.0	1,630	5987073
	CA*F4860*6D*+MBVC2000**-1A*+TXV		51,500	39,500	15.0	12.5	1,630	5983794
	CA*F4961*6D*	A*VC961005CNA*	52,000	40,000	15.0	12.5	1,450	7355561
	CA*F4961*6D*	A*VC81005C*B*	52,000	40,000	14.5	12.0	1,500	5987394
	CA*F4961*6D*	A*VM971005CNA*	52,000	40,000	15.0	12.5	1,450	7355708
	CA*F4961*6D*	G*VC80805C*B*	52,000	40,000	14.5	12.0	1,520	5987083
	CA*F4961*6D*	G*VM971005CNA*	52,000	40,000	15.0	12.5	1,450	7355381
	CA*F4961*6D*	A*VC80805C*B*	52,000	40,000	14.5	12.0	1,520	5987392
	CA*F4961*6D*	G*VM971205DNA*	52,000	40,000	15.0	12.0	1,460	7355387

See Notes on Page 56.

OUTDOOR UNIT	INDOOR UNITS		COOLING RATINGS				CFM	AHRI #
	COILS/AIR HANDLERS	FURNACES	TOTAL ¹	SENS. ¹	SEER ²	EER ³		
GSX16 0601F* (cont.)	CA*F4961*6D*	G*VC961005CNA*	52,000	40,000	15.0	12.5	1,450	7355234
	CA*F4961*6D*	G*EC961205DNA*	52,000	40,000	15.5	12.5	1,630	7365884
	CA*F4961*6D*	G*VC961205DNA*	52,000	40,000	15.0	12.0	1,460	7355240
	CA*F4961*6D*	G*VC81005C*B*	52,000	40,000	14.5	12.0	1,500	5987085
	CA*F4961*6D*	A*EC961205DNA*	52,000	40,000	15.5	12.5	1,630	7366046
	CA*F4961*6D*	A*VM971205DNA*	52,000	40,000	15.0	12.0	1,460	7355714
	CA*F4961*6D*	A*VC961205DNA*	52,000	40,000	15.0	12.0	1,460	7355567
	CA*F4961*6D*+EEP		52,000	40,000	14.5	12.0	1,675	5987074
	CA*F4961*6D*+MBVC2000**-1A*		52,000	40,000	15.0	12.5	1,675	5987075
	CA*F4961*6D*+MBVC2000**-1A*+TXV		52,000	40,000	15.5	12.5	1,675	5983795
	CA*F4961*6D*+TXV	ADV81005C*B*	52,000	40,000	15.0	12.5	1,620	5983829
	CA*F4961*6D*+TXV	G*VC81005C*B*	52,000	40,000	15.0	12.5	1,500	5983807
	CA*F4961*6D*+TXV	A*VM971005CNA*	52,000	40,000	15.5	12.5	1,450	7355707
	CA*F4961*6D*+TXV	G*EC961205DNA*	52,000	40,000	16.0	13.0	1,630	7365885
	CA*F4961*6D*+TXV	G*VM971205DNA*	52,000	40,000	16.0	13.0	1,460	7355386
	CA*F4961*6D*+TXV	G*VC961005CNA*	52,000	40,000	15.5	12.5	1,450	7355233
	CA*F4961*6D*+TXV	A*EH800805D*A*	53,000	40,500	16.0	13.0	1,500	6945242
	CA*F4961*6D*+TXV	A*VC961005CNA*	52,000	40,000	15.5	12.5	1,450	7355560
	CA*F4961*6D*+TXV	A*EC961205DNA*	52,000	40,000	16.0	13.0	1,630	7366047
	CA*F4961*6D*+TXV	A*VC81005C*B*	52,000	40,000	15.0	12.5	1,500	5984013
	CA*F4961*6D*+TXV	A*VC961205DNA*	52,000	40,000	16.0	13.0	1,460	7355566
	CA*F4961*6D*+TXV	G*VC80805C*B*	52,000	40,000	15.2	12.5	1,520	6107341
	CA*F4961*6D*+TXV	G*E80805C*B*	52,000	40,000	15.0	12.5	1,645	5983799
	CA*F4961*6D*+TXV	ADV80805C*B*	52,000	40,000	15.0	12.5	1,585	5983827
	CA*F4961*6D*+TXV	A*VM971205DNA*	52,000	40,000	16.0	13.0	1,460	7355713
	CA*F4961*6D*+TXV	G*VM971005CNA*	52,000	40,000	15.5	12.5	1,450	7355380
	CA*F4961*6D*+TXV	A*EH800805C*A*	52,000	40,000	15.0	12.5	1,645	6945241
	CA*F4961*6D*+TXV	G*VC961205DNA*	52,000	40,000	16.0	13.0	1,460	7355239
	CA*F4961*6D*+TXV	A*EH801005C*A*	52,000	40,000	15.0	12.5	1,690	6945243
	CA*F4961*6D*+TXV	G*E80805D*A*	53,000	40,500	16.0	13.0	1,500	5753062
	CA*F4961*6D*+TXV	A*VC80805C*B*	52,000	40,000	15.2	12.5	1,520	6107354
	CA*F4961*6D*+TXV	G*E81005C*B*	52,000	40,000	15.0	12.5	1,690	5983803
	CAPT4961*4A*	G*E80805C*B*	52,000	40,000	15.0	12.5	1,645	6945526
	CAPT4961*4A*	G*E80805D*A*	52,000	40,000	15.0	12.5	1,500	6945528
	CAPT4961*4A*	A*VC961205DNA*	52,000	40,000	15.0	12.5	1,460	7355568
	CAPT4961*4A*	G*VC80805C*B*	52,000	40,000	15.0	12.5	1,520	5983806
	CAPT4961*4A*	ADV80805C*B*	52,000	40,000	15.0	12.5	1,585	5983828
	CAPT4961*4A*	A*VM971205DNA*	52,000	40,000	15.0	12.5	1,460	7355715
	CAPT4961*4A*	A*EC961205DNA*	52,000	40,000	15.0	12.5	1,630	7366048
	CAPT4961*4A*	A*VC80805C*B*	52,000	40,000	15.0	12.5	1,520	5984103
	CAPT4961*4A*	G*VC81005C*B*	52,000	40,000	15.0	12.5	1,500	5983808
	CAPT4961*4A*	G*VM971205DNA*	52,000	40,000	15.0	12.5	1,460	7355388
	CAPT4961*4A*	A*VC961005CNA*	52,000	40,000	15.5	12.5	1,450	7355562
	CAPT4961*4A*	G*EC961205DNA*	52,000	40,000	15.0	12.5	1,630	7365886
	CAPT4961*4A*	G*E81005C*B*	52,000	40,000	15.0	12.5	1,690	6945533
	CAPT4961*4A*	G*VC961205DNA*	52,000	40,000	15.0	12.5	1,460	7355241
	CAPT4961*4A*	A*VC81005C*B*	52,000	40,000	15.0	12.5	1,500	5984014
CAPT4961*4A*	A*VM971005CNA*	52,000	40,000	15.5	12.5	1,450	7355709	
CAPT4961*4A*	G*VC961005CNA*	52,000	40,000	15.5	12.5	1,450	7355235	
CAPT4961*4A*	G*VM971005CNA*	52,000	40,000	15.5	12.5	1,450	7355382	
CAPT4961*4A*	ADV81005C*B*	52,000	40,000	15.0	12.5	1,620	5983830	
CAPT4961*4A*+EEP		52,000	40,000	15.0	12.5	1,675	5983796	
CAPT4961*4A*+MBVC1600**-1A*		52,000	40,000	15.0	12.5	1,560	6945519	
CHPF4860D6D*	A*VM971205DNA*	52,000	40,000	15.0	12.0	1,460	7356760	

See Notes on Page 56.

OUTDOOR UNIT	INDOOR UNITS		COOLING RATINGS				CFM	AHRI #
	COILS/AIR HANDLERS	FURNACES	TOTAL ¹	SENS. ¹	SEER ²	EER ³		
GSX16 0601F* (cont.)	CHPF4860D6D*	A*VC961005CNA*	51,500	39,500	15.0	12.5	1,450	7356749
	CHPF4860D6D*	G*VC80805C*B*	52,000	40,000	14.5	12.0	1,520	5987084
	CHPF4860D6D*	G*VM971005CNA*	51,500	39,500	15.0	12.5	1,450	7356736
	CHPF4860D6D*	G*EC961205DNA*	52,000	40,000	15.5	12.5	1,630	7365887
	CHPF4860D6D*	A*VC80805C*B*	52,000	40,000	14.5	12.0	1,520	5987393
	CHPF4860D6D*	A*VC961205DNA*	52,000	40,000	15.0	12.0	1,460	7356750
	CHPF4860D6D*	G*E81005C*B*	52,000	40,000	14.5	12.0	1,690	6079825
	CHPF4860D6D*	G*VC961205DNA*	52,000	40,000	15.0	12.0	1,460	7356728
	CHPF4860D6D*	G*VC81005C*B*	52,000	40,000	14.5	12.0	1,500	5987086
	CHPF4860D6D*	A*EH800805C*A*	52,000	40,000	14.5	12.0	1,645	6945246
	CHPF4860D6D*	A*VM971005CNA*	51,500	39,500	15.0	12.5	1,450	7356759
	CHPF4860D6D*	G*E80805C*B*	52,000	40,000	14.5	12.0	1,645	6079874
	CHPF4860D6D*	A*EC961205DNA*	52,000	40,000	15.5	12.5	1,630	7366049
	CHPF4860D6D*	A*EH801005C*A*	52,000	40,000	14.5	12.0	1,690	6945247
	CHPF4860D6D*	A*VC81005C*B*	52,000	40,000	14.5	12.0	1,500	5987395
	CHPF4860D6D*	G*VC961005CNA*	51,500	39,500	15.0	12.5	1,450	7356727
	CHPF4860D6D*	G*VM971205DNA*	52,000	40,000	15.0	12.0	1,460	7356737
	CHPF4860D6D*+EEP		52,000	40,000	14.5	12.0	1,675	5987076
	CHPF4860D6D*+EEP+TXV		53,500	41,000	15.0	12.5	1,675	5753061
	CHPF4860D6D*+MBVC2000**-1A*		52,000	40,000	15.0	12.5	1,675	5987077
	CHPF4860D6D*+TXV	A*VC961205DNA*	52,000	40,000	16.0	13.0	1,460	7355569
	CHPF4860D6D*+TXV	G*E81005C*B*	52,000	40,000	15.0	12.5	1,690	5983804
	CHPF4860D6D*+TXV	A*VM971005CNA*	52,000	40,000	15.5	12.5	1,450	7355710
	CHPF4860D6D*+TXV	A*EH800805D*A*	53,000	40,500	16.0	13.0	1,500	6945251
	CHPF4860D6D*+TXV	G*E80805C*B*	52,000	40,000	15.2	12.5	1,645	6107346
	CHPF4860D6D*+TXV	A*EH800805C*A*	52,000	40,000	15.2	12.5	1,645	6945250
	CHPF4860D6D*+TXV	A*VC80805C*B*	52,000	40,000	15.2	12.5	1,520	6107359
	CHPF4860D6D*+TXV	G*VM971005CNA*	52,000	40,000	15.5	12.5	1,450	7355383
	CHPF4860D6D*+TXV	G*VC81005C*B*	52,000	40,000	15.0	12.5	1,500	5983809
	CHPF4860D6D*+TXV	G*EC961205DNA*	52,000	40,000	16.0	13.0	1,630	7365888
	CHPF4860D6D*+TXV	A*VC961005CNA*	52,000	40,000	15.5	12.5	1,450	7355563
	CHPF4860D6D*+TXV	G*VM971205DNA*	52,000	40,000	16.0	13.0	1,460	7355389
	CHPF4860D6D*+TXV	A*VC81005C*B*	52,000	40,000	15.0	12.5	1,500	5984015
	CHPF4860D6D*+TXV	A*EH801005C*A*	52,000	40,000	15.0	12.5	1,690	6945252
	CHPF4860D6D*+TXV	G*VC80805C*B*	52,000	40,000	15.2	12.5	1,520	6107347
	CHPF4860D6D*+TXV	A*EC961205DNA*	52,000	40,000	16.0	13.0	1,630	7366050
	CHPF4860D6D*+TXV	G*E80805D*A*	53,000	40,500	16.0	13.0	1,500	5753063
	CHPF4860D6D*+TXV	G*VC961205DNA*	52,000	40,000	16.0	13.0	1,460	7355242
	CHPF4860D6D*+TXV	A*VM971205DNA*	52,000	40,000	16.0	13.0	1,460	7355716
	CHPF4860D6D*+TXV	G*VC961005CNA*	52,000	40,000	15.5	12.5	1,450	7355236
	CSCF4860N6D*	G*VM971205DNA*	51,500	39,500	14.5	12.0	1,460	7355391
	CSCF4860N6D*	G*VM971005CNA*	51,500	39,500	14.5	12.0	1,450	7355385
	CSCF4860N6D*	A*EH801005C*A*	51,500	39,500	14.5	12.0	1,690	6945256
	CSCF4860N6D*	A*VM971005CNA*	51,500	39,500	14.5	12.0	1,450	7355712
	CSCF4860N6D*	A*VC961205DNA*	51,500	39,500	14.5	12.0	1,460	7355571
	CSCF4860N6D*	A*EH800805C*A*	51,500	39,500	14.5	12.0	1,645	6945255
	CSCF4860N6D*	G*E80805C*B*	51,500	39,500	14.5	12.0	1,645	6079826
CSCF4860N6D*	G*VC961205DNA*	51,500	39,500	14.5	12.0	1,460	7355244	
CSCF4860N6D*	A*VC961005CNA*	51,500	39,500	14.5	12.0	1,450	7355565	
CSCF4860N6D*	A*VM971205DNA*	51,500	39,500	14.5	12.0	1,460	7355718	
CSCF4860N6D*	G*E81005C*B*	51,500	39,500	14.5	12.0	1,690	6079827	
CSCF4860N6D*	G*VC961005CNA*	51,500	39,500	14.5	12.0	1,450	7355238	
CSCF4860N6D*+EEP		51,500	39,500	14.0	12.0	1,675	5987078	
CSCF4860N6D*+EEP+TXV		51,500	39,500	14.5	12.0	1,675	5983797	

See Notes on Page 56.

OUTDOOR UNIT	INDOOR UNITS		COOLING RATINGS				CFM	AHRI #
	COILS/AIR HANDLERS	FURNACES	TOTAL ¹	SENS. ¹	SEER ²	EER ³		
GSX16 0601F* (cont.)	CSCF4860N6D*+TXV	A*VM971205DNA*	51,500	39,500	15.0	12.0	1,460	7355717
	CSCF4860N6D*+TXV	A*EH801005C*A*	51,500	39,500	15.0	12.5	1,690	6945261
	CSCF4860N6D*+TXV	G*VM971005CNA*	51,500	39,500	15.0	12.5	1,450	7355384
	CSCF4860N6D*+TXV	A*VM971005CNA*	51,500	39,500	15.0	12.5	1,450	7355711
	CSCF4860N6D*+TXV	G*E80805C*B*	51,500	39,500	15.0	12.5	1,645	5983800
	CSCF4860N6D*+TXV	G*VC961205DNA*	51,500	39,500	15.0	12.0	1,460	7355243
	CSCF4860N6D*+TXV	G*E81005C*B*	51,500	39,500	15.0	12.5	1,690	5983805
	CSCF4860N6D*+TXV	G*VC961005CNA*	51,500	39,500	15.0	12.5	1,450	7355237
	CSCF4860N6D*+TXV	A*VC961205DNA*	51,500	39,500	15.0	12.0	1,460	7355570
	CSCF4860N6D*+TXV	G*E80805D*A*	51,500	39,500	15.5	12.5	1,690	5983801
	CSCF4860N6D*+TXV	A*VC961005CNA*	51,500	39,500	15.0	12.5	1,450	7355564
	CSCF4860N6D*+TXV	A*EH800805C*A*	51,500	39,500	15.0	12.5	1,645	6945259
	CSCF4860N6D*+TXV	A*EH800805D*A*	51,500	39,500	15.5	12.5	1,690	6945260
	CSCF4860N6D*+TXV	G*VM971205DNA*	51,500	39,500	15.0	12.0	1,460	7355390
GSX16 0611F*	ASPT60D14A*		57,000	40,000	14.0	12.0	1,620	6762955
	AVPTC60D14A*		57,000	40,000	14.0	12.0	1,620	6762956
	CA*F4961*6D*	A*VC961205DNA*	56,500	39,500	14.0	11.7	1,520	7355579
	CA*F4961*6D*	A*VC80805C*B*	56,500	39,500	14.0	11.7	1,560	6836589
	CA*F4961*6D*	G*E80805C*B*	56,500	39,500	14.0	11.7	1,525	6836574
	CA*F4961*6D*	A*EC961205DNA*	56,500	39,500	14.0	11.7	1,500	7366051
	CA*F4961*6D*	G*VM971205DNA*	56,500	39,500	14.0	11.7	1,520	7355399
	CA*F4961*6D*	A*VM971205DNA*	56,500	39,500	14.0	11.7	1,520	7355726
	CA*F4961*6D*	A*EH800805D*A*	56,500	39,500	14.0	11.7	1,500	6945265
	CA*F4961*6D*	A*VC81005C*B*	56,500	39,500	14.0	11.7	1,525	6836596
	CA*F4961*6D*	G*E80805D*A*	56,500	39,500	14.0	11.7	1,500	6836650
	CA*F4961*6D*	ADVC80805C*B*	56,500	39,500	14.0	11.7	1,560	6836590
	CA*F4961*6D*	G*VC80805C*B*	56,500	39,500	14.0	11.7	1,560	6836591
	CA*F4961*6D*	ADVC81005C*B*	56,500	39,500	14.0	11.7	1,525	6836597
	CA*F4961*6D*	G*VC81005C*B*	56,500	39,500	14.0	11.7	1,525	6836598
	CA*F4961*6D*	G*VC961205DNA*	56,500	39,500	14.0	11.7	1,520	7355252
	CA*F4961*6D*	G*EC961205DNA*	56,500	39,500	14.0	11.7	1,500	7365889
	CA*F4961*6D*	A*EH800805C*A*	56,500	39,500	14.0	11.7	1,525	6945264
	CA*F4961*6D*+EEP+TXV		57,000	40,000	14.0	11.7	1,545	6809884
	CA*F4961*6D*+MBVC2000**-1A*		56,500	39,500	14.0	11.7	1,620	6836569
	CA*F4961*6D*+MBVC2000**-1A*+TXV		57,000	40,000	14.5	12.0	1,620	6762912
	CA*F4961*6D*+TXV	G*E81005C*B*	57,000	40,000	14.5	12.0	1,600	6762873
	CA*F4961*6D*+TXV	G*VC81005C*B*	57,000	40,000	14.5	12.0	1,525	6762879
	CA*F4961*6D*+TXV	G*VM971005CNA*	57,000	40,000	14.0	11.7	1,525	7355392
	CA*F4961*6D*+TXV	A*VC961205DNA*	57,000	40,000	14.5	11.8	1,520	7355578
	CA*F4961*6D*+TXV	A*EH800805C*A*	57,000	40,000	14.5	12.0	1,525	6945269
	CA*F4961*6D*+TXV	G*E80805C*B*	57,000	40,000	14.5	12.0	1,525	6762870
	CA*F4961*6D*+TXV	A*EH801005C*A*	57,000	40,000	14.5	12.0	1,600	6945271
	CA*F4961*6D*+TXV	G*VM971205DNA*	57,000	40,000	14.5	11.8	1,520	7355398
	CA*F4961*6D*+TXV	A*VC81005C*B*	57,000	40,000	14.5	12.0	1,525	6762844
	CA*F4961*6D*+TXV	G*VC961205DNA*	57,000	40,000	14.5	11.8	1,520	7355251
	CA*F4961*6D*+TXV	A*VC80805C*B*	57,000	40,000	14.5	12.0	1,560	6762841
CA*F4961*6D*+TXV	ADVC81005C*B*	57,000	40,000	14.5	12.0	1,525	6762869	
CA*F4961*6D*+TXV	A*EH800805D*A*	57,000	40,000	14.5	12.0	1,500	6945270	
CA*F4961*6D*+TXV	A*VM971205DNA*	57,000	40,000	14.5	11.8	1,520	7355725	
CA*F4961*6D*+TXV	A*EC961205DNA*	57,000	40,000	14.5	12.0	1,500	7366052	

See Notes on Page 56.

OUTDOOR UNIT	INDOOR UNITS		COOLING RATINGS				CFM	AHRI #
	COILS/AIR HANDLERS	FURNACES	TOTAL ¹	SENS. ¹	SEER ²	EER ³		
GSX16 0611F* (cont.)	CA*F4961*6D*+TXV	A*VC961005CNA*	57,000	40,000	14.0	11.7	1,525	7355572
	CA*F4961*6D*+TXV	G*VC80805C*B*	57,000	40,000	14.5	12.0	1,560	6762876
	CA*F4961*6D*+TXV	ADVC80805C*B*	57,000	40,000	14.5	12.0	1,560	6762868
	CA*F4961*6D*+TXV	G*VC961005CNA*	57,000	40,000	14.0	11.7	1,525	7355245
	CA*F4961*6D*+TXV	A*VM971005CNA*	57,000	40,000	14.0	11.7	1,525	7355719
	CA*F4961*6D*+TXV	G*EC961205DNA*	57,000	40,000	14.5	12.0	1,500	7365890
	CA*F4961*6D*+TXV	G*E80805D*A*	57,000	40,000	14.5	12.0	1,500	6762915
	CAPT4961*4A*	G*VM971205DNA*	57,000	40,000	14.5	11.8	1,520	7355400
	CAPT4961*4A*	G*VC961005CNA*	57,000	40,000	14.0	11.7	1,525	7355247
	CAPT4961*4A*	A*VC961205DNA*	57,000	40,000	14.5	11.8	1,520	7355580
	CAPT4961*4A*	G*VM971005CNA*	57,000	40,000	14.0	11.7	1,525	7355394
	CAPT4961*4A*	G*EC961205DNA*	56,500	39,500	14.0	11.7	1,500	7365891
	CAPT4961*4A*	G*VC961205DNA*	57,000	40,000	14.5	11.8	1,520	7355253
	CAPT4961*4A*	A*VM971205DNA*	57,000	40,000	14.5	11.8	1,520	7355727
	CAPT4961*4A*	A*EC961205DNA*	56,500	39,500	14.0	11.7	1,500	7366053
	CAPT4961*4A*	A*VM971005CNA*	57,000	40,000	14.0	11.7	1,525	7355721
	CHPF4860D6D*	A*VC81005C*B*	56,500	39,500	14.0	11.7	1,525	6836599
	CHPF4860D6D*	A*VC961205DNA*	56,500	39,500	14.0	11.7	1,520	7356752
	CHPF4860D6D*	G*E80805D*A*	56,500	39,500	14.0	11.7	1,500	6836651
	CHPF4860D6D*	A*EH800805D*A*	56,500	39,500	14.0	11.7	1,500	6945275
	CHPF4860D6D*	A*EH800805C*A*	56,500	39,500	14.0	11.7	1,525	6945274
	CHPF4860D6D*	G*VC81005C*B*	56,500	39,500	14.0	11.7	1,525	6836600
	CHPF4860D6D*	A*EC961205DNA*	56,500	39,500	14.0	11.7	1,500	7366054
	CHPF4860D6D*	G*EC961205DNA*	56,500	39,500	14.0	11.7	1,500	7365892
	CHPF4860D6D*	G*VC961205DNA*	56,500	39,500	14.0	11.7	1,520	7356730
	CHPF4860D6D*	G*VC80805C*B*	56,500	39,500	14.0	11.7	1,560	6836593
	CHPF4860D6D*	A*VM971205DNA*	56,500	39,500	14.0	11.7	1,520	7356762
	CHPF4860D6D*	G*VM971205DNA*	56,500	39,500	14.0	11.7	1,520	7356739
	CHPF4860D6D*	G*E80805C*B*	56,500	39,500	14.0	11.7	1,525	6836575
	CHPF4860D6D*	A*VC80805C*B*	56,500	39,500	14.0	11.7	1,560	6836592
	CHPF4860D6D*+EEP+TXV		57,000	40,000	14.0	11.7	1,545	6762910
	CHPF4860D6D*+MBVC2000**-1A*		56,500	39,500	14.0	11.7	1,620	6836571
	CHPF4860D6D*+MBVC2000**-1A*+TXV		57,000	40,000	14.5	12.0	1,620	6762913
	CHPF4860D6D*+TXV	G*E80805C*B*	57,000	40,000	14.5	12.0	1,525	6762871
	CHPF4860D6D*+TXV	A*EC961205DNA*	57,000	40,000	14.5	12.0	1,500	7366055
	CHPF4860D6D*+TXV	G*VM971005CNA*	57,000	40,000	14.0	11.7	1,525	7355395
	CHPF4860D6D*+TXV	G*VC961005CNA*	57,000	40,000	14.0	11.7	1,525	7355248
	CHPF4860D6D*+TXV	G*EC961205DNA*	57,000	40,000	14.5	12.0	1,500	7365893
	CHPF4860D6D*+TXV	A*EH800805D*A*	57,000	40,000	14.5	12.0	1,500	6945280
	CHPF4860D6D*+TXV	G*VC80805C*B*	57,000	40,000	14.5	12.0	1,560	6762877
CHPF4860D6D*+TXV	G*VC961205DNA*	57,000	40,000	14.5	11.8	1,520	7355254	
CHPF4860D6D*+TXV	A*VM971005CNA*	57,000	40,000	14.0	11.7	1,525	7355722	
CHPF4860D6D*+TXV	A*EH800805C*A*	57,000	40,000	14.5	12.0	1,525	6945279	
CHPF4860D6D*+TXV	A*VC961205DNA*	57,000	40,000	14.5	11.8	1,520	7355581	
CHPF4860D6D*+TXV	G*E80805D*A*	57,000	40,000	14.5	12.0	1,500	6762916	
CHPF4860D6D*+TXV	A*VC81005C*B*	57,000	40,000	14.5	12.0	1,525	6762845	
CHPF4860D6D*+TXV	G*E81005C*B*	57,000	40,000	14.5	12.0	1,600	6762874	
CHPF4860D6D*+TXV	A*EH801005C*A*	57,000	40,000	14.5	12.0	1,600	6945281	
CHPF4860D6D*+TXV	A*VC80805C*B*	57,000	40,000	14.5	12.0	1,560	6762842	

See Notes on Page 56.

OUTDOOR UNIT	INDOOR UNITS		COOLING RATINGS				CFM	AHRI #
	COILS/AIR HANDLERS	FURNACES	TOTAL ¹	SENS. ¹	SEER ²	EER ³		
GSX16 0611F* (cont.)	CHPF4860D6D*+TXV	A*VM971205DNA*	57,000	40,000	14.5	11.8	1,520	7355728
	CHPF4860D6D*+TXV	G*VC81005C*B*	57,000	40,000	14.5	12.0	1,525	6762880
	CHPF4860D6D*+TXV	G*VM971205DNA*	57,000	40,000	14.5	11.8	1,520	7355401
	CHPF4860D6D*+TXV	A*VC961005CNA*	57,000	40,000	14.0	11.7	1,525	7355575
	CSCF4860N6D*	A*EH800805C*A*	56,500	39,500	14.0	11.7	1,525	6945284
	CSCF4860N6D*	G*E80805C*B*	56,500	39,500	14.0	11.7	1,525	6836576
	CSCF4860N6D*	G*VC80805C*B*	56,500	39,500	14.0	11.7	1,560	6836595
	CSCF4860N6D*	G*VM971205DNA*	56,500	39,500	14.0	11.7	1,520	7355403
	CSCF4860N6D*	A*EH800805D*A*	56,500	39,500	14.0	11.7	1,500	6945285
	CSCF4860N6D*	A*VC961205DNA*	56,500	39,500	14.0	11.7	1,520	7355583
	CSCF4860N6D*	G*VC81005C*B*	56,500	39,500	14.0	11.7	1,525	6836602
	CSCF4860N6D*	G*E80805D*A*	56,500	39,500	14.0	11.7	1,500	6836652
	CSCF4860N6D*	A*VC80805C*B*	56,500	39,500	14.0	11.7	1,560	6836594
	CSCF4860N6D*	A*VM971205DNA*	56,500	39,500	14.0	11.7	1,520	7355730
	CSCF4860N6D*	A*VC81005C*B*	56,500	39,500	14.0	11.7	1,525	6836601
	CSCF4860N6D*	G*VC961205DNA*	56,500	39,500	14.0	11.7	1,520	7355256
	CSCF4860N6D*+EEP+TXV		57,000	40,000	14.0	11.7	1,545	6762911
	CSCF4860N6D*+MBVC2000**-1A*		56,500	39,500	14.0	11.7	1,620	6836573
	CSCF4860N6D*+MBVC2000**-1A*+TXV		57,000	40,000	14.5	12.0	1,620	6762914
	CSCF4860N6D*+TXV	G*E81005C*B*	57,000	40,000	14.5	12.0	1,600	6762875
	CSCF4860N6D*+TXV	A*EH800805D*A*	57,000	40,000	14.5	12.0	1,500	6945290
	CSCF4860N6D*+TXV	A*VC80805C*B*	57,000	40,000	14.5	12.0	1,560	6762843
	CSCF4860N6D*+TXV	G*VC961005CNA*	57,000	40,000	14.0	11.7	1,525	7355249
	CSCF4860N6D*+TXV	G*VM971205DNA*	57,000	40,000	14.5	11.8	1,520	7355402
	CSCF4860N6D*+TXV	G*VC80805C*B*	57,000	40,000	14.5	12.0	1,560	6762878
	CSCF4860N6D*+TXV	A*VM971205DNA*	57,000	40,000	14.5	11.8	1,520	7355729
	CSCF4860N6D*+TXV	G*E80805C*B*	57,000	40,000	14.5	12.0	1,525	6762872
	CSCF4860N6D*+TXV	G*VC961205DNA*	57,000	40,000	14.5	11.8	1,520	7355255
	CSCF4860N6D*+TXV	G*E80805D*A*	57,000	40,000	14.5	12.0	1,500	6762917
	CSCF4860N6D*+TXV	A*VC961005CNA*	57,000	40,000	14.0	11.7	1,525	7355576
	CSCF4860N6D*+TXV	A*VC81005C*B*	57,000	40,000	14.5	12.0	1,525	6762846
	CSCF4860N6D*+TXV	A*EH800805C*A*	57,000	40,000	14.5	12.0	1,525	6945289
	CSCF4860N6D*+TXV	A*VC961205DNA*	57,000	40,000	14.5	11.8	1,520	7355582
CSCF4860N6D*+TXV	G*VM971005CNA*	57,000	40,000	14.0	11.7	1,525	7355396	
CSCF4860N6D*+TXV	G*VC81005C*B*	57,000	40,000	14.5	12.0	1,525	6762881	
CSCF4860N6D*+TXV	A*VM971005CNA*	57,000	40,000	14.0	11.7	1,525	7355723	
CSCF4860N6D*+TXV	A*EH801005C*A*	57,000	40,000	14.5	12.0	1,600	6945291	

¹ BTU/h

² Seasonal Energy Efficiency Ratio; Certified per AHRI 210/240 @ 80°F/ 67°F/ 95°F

³ Energy Efficiency Ratio @ 80°F/ 67°F/ 95°F

NOTES

- Always check the S&R plate for electrical data on the unit being installed.
- When matching the outdoor unit to the indoor unit, use the piston supplied with the outdoor unit or that specified on the piston kit chart supplied with the indoor unit.
- EEP - Order from Service Dept. Part No. B13707-38 or new Solid State Board B13707-35S. Part No. B13707-38 is not interchangeable with B13707-35S. The Goodman brand gas furnace contains the EEP cooling time delay.

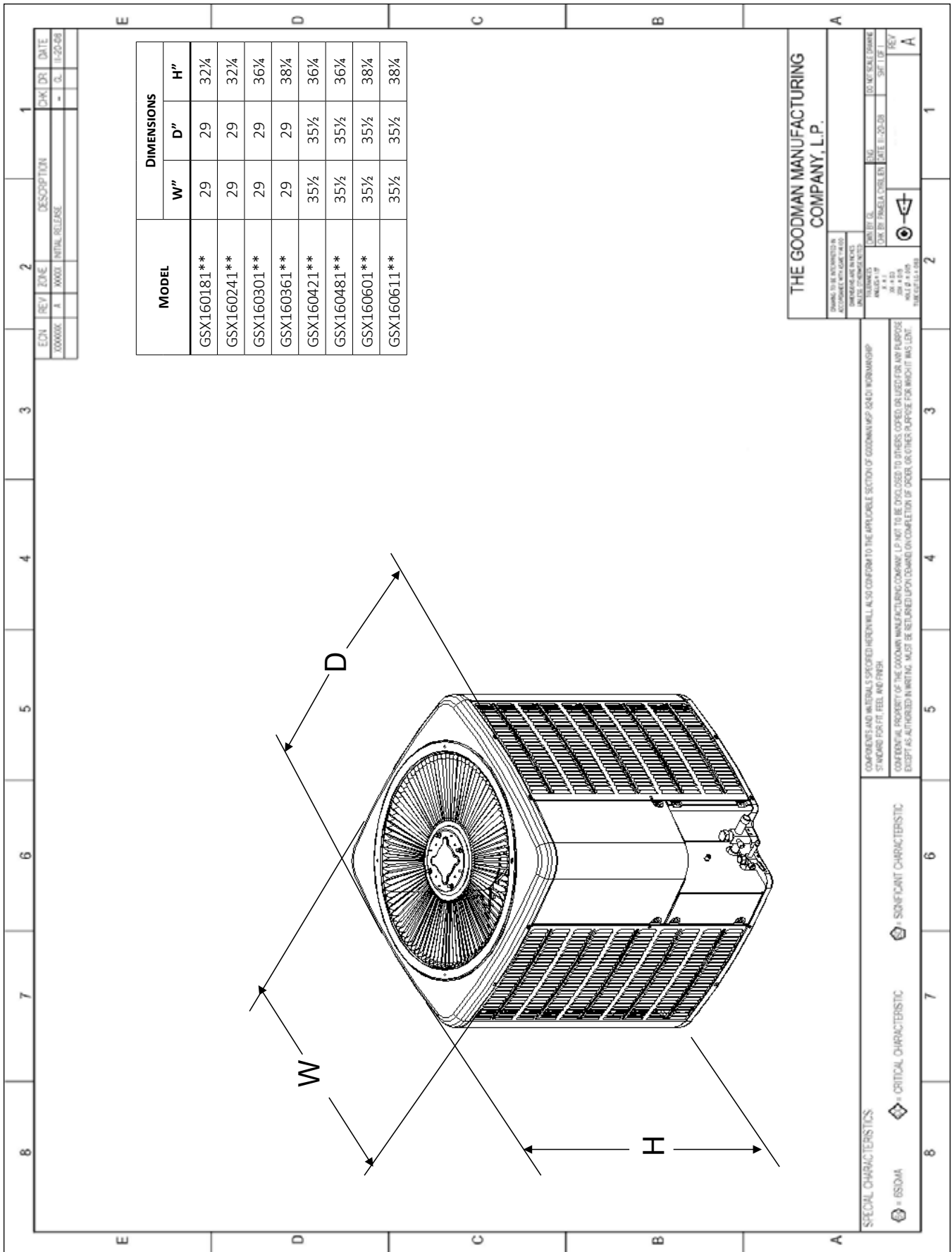

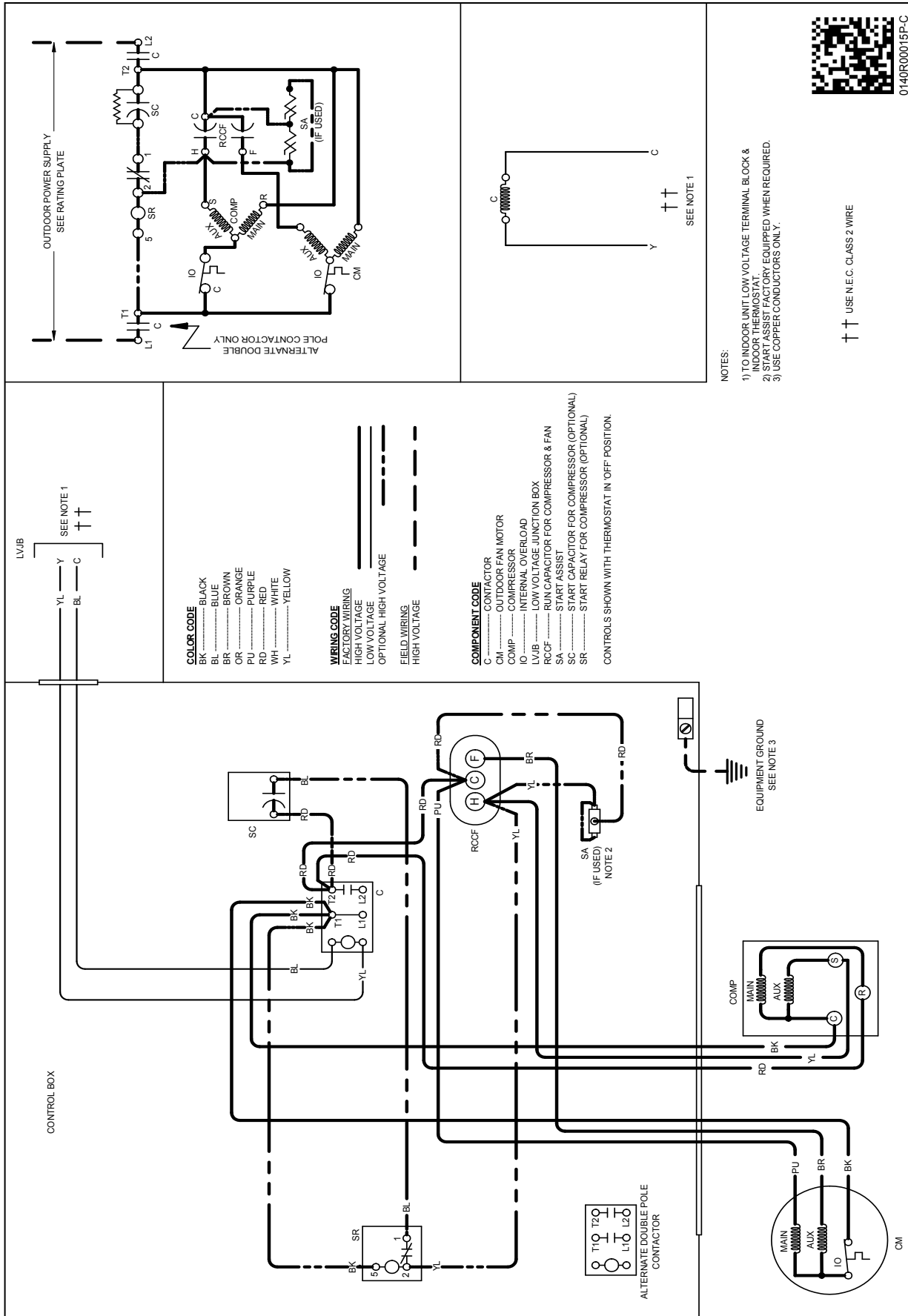

WARNING

High Voltage: Disconnect all power before servicing or installing this unit. Multiple power sources may be present. Failure to do so may cause property damage, personal injury, or death.

Wiring is subject to change. Always refer to the wiring diagram or the unit for the most up-to-date wiring.

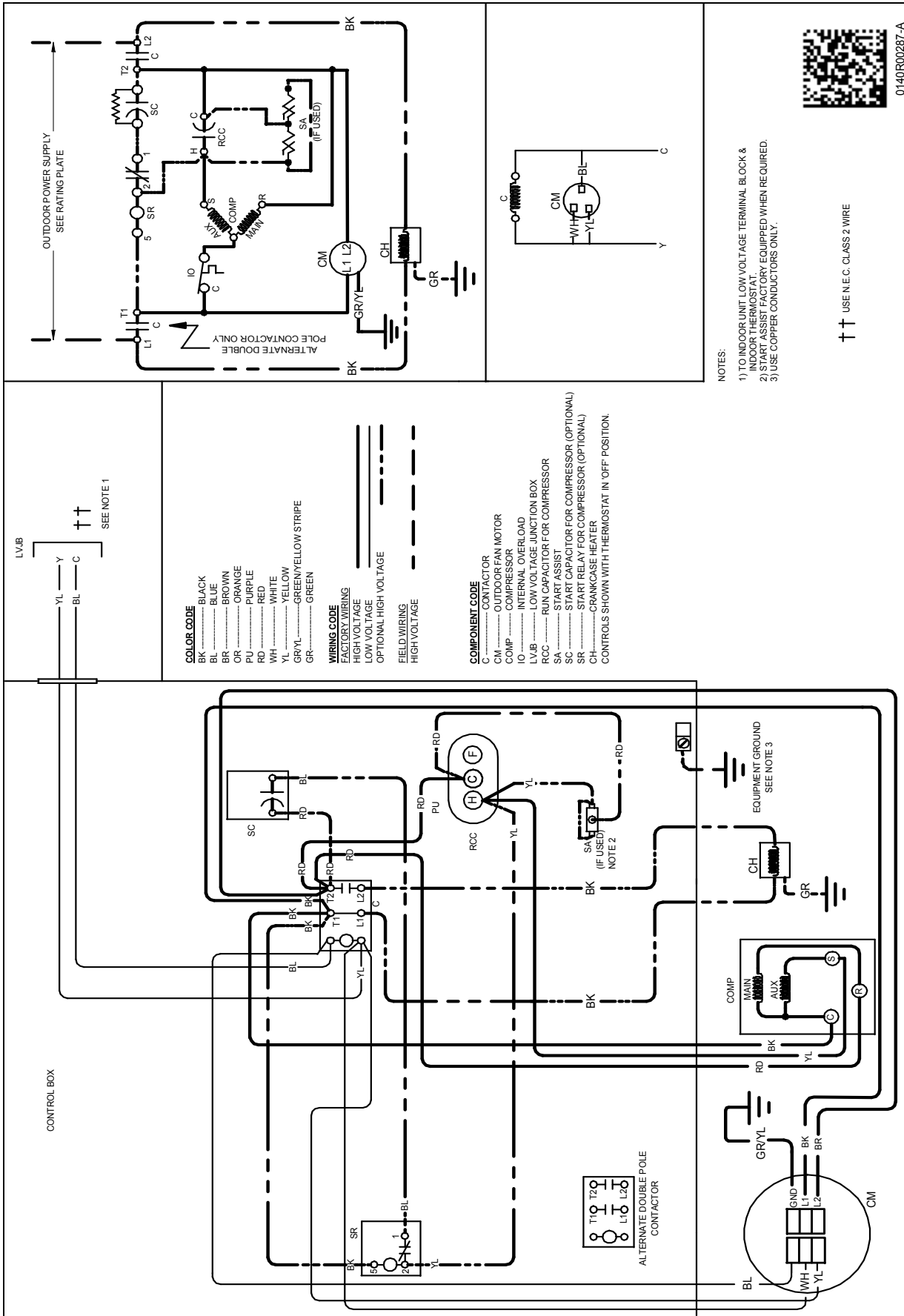

WARNING

High Voltage: Disconnect all power before servicing or installing this unit. Multiple power sources may be present. Failure to do so may cause property damage, personal injury, or death.

ACCESSORIES

MODEL	DESCRIPTION	GSX16 018F*	GSX16 024F*	GSX16 030F*	GSX16 036F*	GSX16 042F*	GSX16 048F*	GSX16 060F*	GSX16 061F*
ABK-20	Anchor Bracket Kit ^		X	X	X	X	X	X	X
ABK-21	Anchor Bracket Kit ^	X							
ASC-01	Anti-Short Cycle Kit	X	X	X	X	X	X	X	X
CSR-U-1	Hard-Start Kit	X	X	X	X	X	X	X	X
FSK01A ¹	Freeze-Protection Kit	X	X	X	X	X	X	X	X
LSK02A ²	Liquid-Line Solenoid Kit	X	X	X	X	X	X	X	X
LAKT01A	Low-Ambient Kit	X	X	X	X	X	X	X	X
0130R00000S	Low-Pressure Switch Kit	X	X	X	X	X	X	X	X
TXV-30 ²	TXV Kit	X	X	X					
TXV-42 ²	TXV Kit				X	X			
TXV-48 ²	TXV Kit						X		
TXV-60 ²	TXV Kit							X	X

^ Contains 20 brackets; four brackets needed to anchor unit to pad

¹ Installed on indoor coil

² Field-installed, non-bleed, expansion valve kit.